

## DAFTAR PUSTAKA

- Adil, A., 2017. *Sistem Informasi Geografis*, Andi Offset, Yogyakarta.
- Aronoff, S., 1989, *Geographic Information System: a management perspective*, WDL Publication, Ottawa, Canada.
- Badan Pusat Statistik (BPS) Kabupaten Sleman, 2018, *Kecamatan Gamping dalam Angka Tahun 2018*, Kabupaten Sleman.
- Burrough, P.A., 1986, *Principles of Geographical Information Systems for Land Resource Assessment*, Clarendon Press, Oxford, England.
- Chrisman, N.R., 1997. *Exploring Geographic Information Systems*. John Wilwy, New York, USA.
- Cowen, D.J., 1988, *GIS versus CAD versus DBMS: What are the differences?*, Department of Geography and SBS Lab, University of South Carolina, Columbia.
- Direktorat Jenderal Pajak (DJP), 1999. *Surat Edaran Direktur Jenderal Pajak Nomor: SE-55/PJ.6/1999 tentang Petunjuk Teknis Analisis Penentuan NIR*, Direktorat Jenderal Pajak, Jakarta.
- Eckert, J.K., 1990, *Property Appraisal and Assessment Administration*, International Association of Assessing Officers, Chicago, USA.
- Goodchild, M. F., 1992, *Geographical data modeling*, National Center for Geographic Information and Analysis, University of California, Santa Barbara, USA.
- Gujarati, D.N., 2004, *Basic Econometrics Fourth Edition*, McGraw-Hill, Inc, New York.
- Kementerian Keuangan Reuplik Indonesia, 2018, *Peraturan Menteri Keuangan Republik Indonesia nomor 208/PMK.07/2018 tentang Pedoman Penilaian Pajak Bumi dan Bangunan Perdesaan dan Perkotaan*, Kementerian Keuangan Reuplik Indonesia, Jakarta.
- Kraak, M., & Ormeling, F., 2003, *Cartography Visualization of Geospasial Data Second Edition*, Prentice Hall, London.
- Linne, M.R., dkk., 2000, *A Guide to Appraisal Valuation Modeling*, Appraisal Institute , New York.

## **LAMPIRAN A**

### **KOREKSI DATA TRANSAKSI JUAL BELI TANAH**

## LAMPIRAN A.1

### KOREKSI DATA JUAL BELI TANAH TAHUN 2013

No	Tanggal Transaksi	No hak	Desa	Luas (m <sup>2</sup> )	Harga Transaksi (Rp)	Harga/ m persegi	X	Y	Selisih Bulan	Koreksi Waktu (Rp)	Koreksi Sumber Data (Rp)	Harga Transaksi Terkoreksi (RP)
1	16-01-2013	10394	Ambarketawang	117	40000000	341880	291114	638779	82	22800000	8000000	70800000
2	22-01-2013	05975	Ambarketawang	330	70000000	212121	291066	637758	82	39900000	14000000	123900000
3	22-01-2013	05974	Ambarketawang	339	90000000	265487	291066	637758	82	51300000	18000000	159300000
4	28-01-2013	10660	Ambarketawang	131	40000000	305344	291386	637303	82	22800000	8000000	70800000
5	30-01-2013	05185	Banyuraden	121	36300000	300000	291998	639379	82	20691000	7260000	64251000
6	06-02-2013	00500	Trihanggo	145	304000000	2096552	292993	642489	81	173280000	60800000	538080000
7	06-02-2013	05370	Nogotirto	80	55000000	687500	293117	640324	81	31350000	11000000	97350000
8	07-02-2013	01562	Trihanggo	960	160000000	166667	293758	641585	81	91200000	32000000	283200000
9	07-02-2013	07961	Trihanggo	696	120000000	172414	293842	641568	81	68400000	24000000	212400000
10	07-02-2013	07993	Trihanggo	269	75000000	278810	293771	642184	81	42750000	15000000	132750000
11	12-02-2013	04327	Ambarketawang	881	120000000	136209	290289	638107	81	68400000	24000000	212400000
12	13-02-2013	05332	Banyuraden	1060	140000000	132075	291544	639523	81	79800000	28000000	247800000
13	19-02-2013	09460	Trihanggo	164	200000000	1219512	292746	641699	81	114000000	40000000	354000000
14	27-02-2013	00560	Trihanggo	126	150000000	1190476	292890	641101	81	85500000	30000000	265500000
15	07-03-2013	01266	Nogotirto	129	240000000	1860465	292663	641030	80	136800000	48000000	424800000
16	07-03-2013	03982	Banyuraden	131	200000000	1526718	292771	639608	80	114000000	40000000	354000000
17	11-03-2013	04156	Banyuraden	70	116000000	1657143	292856	639229	80	66120000	23200000	205320000

18	11-03-2013	04129	Banyuraden	68	113000000	1661765	292835	639237	80	64410000	22600000	200010000
19	11-03-2013	08886	Trihanggo	341	80000000	234604	292790	642302	80	45600000	16000000	141600000
20	14-03-2013	00515	Trihanggo	135	384000000	2844444	293063	642534	80	218880000	76800000	679680000
21	15-03-2013	00293	Balecatur	88	40000000	454545	286845	635906	80	22800000	8000000	70800000
22	15-03-2013	06379	Trihanggo	1315	220920000	168000	292914	641790	80	125924400	44184000	391028400
23	15-03-2013	06162	Trihanggo	352	88000000	250000	292237	642165	80	50160000	17600000	155760000
24	15-03-2013	03167	Nogotirto	230	125000000	543478	292714	640769	80	71250000	25000000	221250000
25	15-03-2013	04503	Banyuraden	155	40000000	258065	292023	639784	80	22800000	8000000	70800000
26	19-03-2013	10921	Ambarketawang	103	30000000	291262	290649	639197	80	17100000	6000000	53100000
27	21-03-2013	00435	Balecatur	88	40000000	454545	286850	635921	80	22800000	8000000	70800000
28	22-03-2013	09490	Trihanggo	204	48000000	235294	294224	644182	80	27360000	9600000	84960000
29	25-03-2013	01782	Balecatur	310	26350000	85000	288092	637289	80	15019500	5270000	46639500
30	26-03-2013	03128	Banyuraden	491	310000000	631365	291420	639518	80	176700000	62000000	548700000
31	01-04-2013	10912	Ambarketawang	92	50000000	543478	291019	638113	79	28500000	10000000	88500000
32	02-04-2013	01107	Balecatur	202	25000000	123762	288539	636668	79	14250000	5000000	44250000
33	02-04-2013	03721	Nogotirto	152	105000000	690789	292543	641021	79	59850000	21000000	185850000
34	02-04-2013	03241	Banyuraden	523	135000000	258126	292010	638998	79	76950000	27000000	238950000
35	04-04-2013	00844	Ambarketawang	125	35000000	280000	291347	637057	79	19950000	7000000	61950000
36	04-04-2013	09271	Trihanggo	124	65000000	524194	293101	642533	79	37050000	13000000	115050000
37	09-04-2013	10721	Ambarketawang	119	40000000	336134	290496	638707	79	22800000	8000000	70800000
38	09-04-2013	02011	Ambarketawang	162	50000000	308642	290560	639186	79	28500000	10000000	88500000
39	09-04-2013	01193	Nogotirto	77	61600000	800000	291818	640318	79	35112000	12320000	109032000
40	11-04-2013	08203	Trihanggo	587	110000000	187394	292995	641376	79	62700000	22000000	194700000
41	11-04-2013	08771	Ambarketawang	520	110000000	211538	290572	638957	79	62700000	22000000	194700000
42	12-04-2013	04650	Banyuraden	129	20000000	155039	291776	637649	79	11400000	4000000	35400000

43	15-04-2013	00492	Trihanggo	126	320000000	2539683	292975	642533	79	182400000	64000000	566400000
44	15-04-2013	07153	Balecatur	91	500000000	549451	286693	636379	79	285000000	100000000	885000000
45	15-04-2013	11923	Ambarketawang	99	400000000	404040	290391	639301	79	228000000	80000000	708000000
46	18-04-2013	00521	Trihanggo	135	360000000	2666667	293042	642485	79	205200000	72000000	637200000
47	18-04-2013	07948	Ambarketawang	315	600000000	190476	290689	638906	79	342000000	120000000	1062000000
48	18-04-2013	10105	Ambarketawang	178	300000000	168539	290785	637685	79	171000000	60000000	531000000
49	24-04-2013	06555	Ambarketawang	271	460000000	169742	291564	636998	79	262200000	92000000	814200000
50	25-04-2013	02838	Banyuraden	160	290000000	1812500	292778	639123	79	165300000	58000000	513300000
51	25-04-2013	03205	Banyuraden	412	120000000	291262	291702	638822	79	684000000	240000000	2124000000
52	25-04-2013	04225	Trihanggo	151	300000000	198675	292980	641633	79	171000000	60000000	531000000
53	25-04-2013	09557	Trihanggo	299	550000000	183946	294002	642305	79	313500000	110000000	973500000
54	26-04-2013	04022	Ambarketawang	1215	1944000000	160000	290517	637718	79	110808000	38880000	344088000
55	30-04-2013	00650	Ambarketawang	297	900000000	303030	290575	638532	79	513000000	180000000	1593000000
56	30-04-2013	06739	Ambarketawang	414	850000000	205314	289632	635982	79	484500000	170000000	1504500000
57	30-04-2013	00785	Banyuraden	181	300000000	1657459	292967	639508	79	171000000	60000000	531000000
58	30-04-2013	05796	Trihanggo	1234	2500000000	202593	293388	641838	79	142500000	50000000	442500000
59	02-05-2013	00491	Trihanggo	128	280000000	2187500	292973	642525	78	159600000	56000000	495600000
60	02-05-2013	00495	Ambarketawang	202	49086000	243000	290529	638606	78	27979020	9817200	86882220
61	02-05-2013	09461	Trihanggo	183	150000000	819672	292734	641693	78	85500000	30000000	265500000
62	03-05-2013	05734	Balecatur	112	100000000	89286	288762	636178	78	5700000	2000000	17700000
63	03-05-2013	10299	Ambarketawang	139	530000000	381295	290946	637484	78	30210000	10600000	93810000
64	03-05-2013	01386	Nogotirto	1024	295000000	288086	291983	640095	78	168150000	59000000	522150000
65	03-05-2013	01079	Banyuraden	1007	620000000	615690	291666	639744	78	353400000	124000000	1097400000
66	07-05-2013	05871	Trihanggo	516	540000000	1046512	292833	643231	78	307800000	108000000	955800000
67	07-05-2013	09362	Trihanggo	125	300000000	240000	293611	642230	78	171000000	60000000	531000000

68	08-05-2013	00538	Trihanggo	138	100000000	724638	292651	643027	78	57000000	20000000	177000000
69	08-05-2013	05183	Nogotirto	84	46000000	547619	292249	640583	78	26220000	9200000	81420000
70	14-05-2013	09349	Trihanggo	142	38000000	267606	293344	642922	78	21660000	7600000	67260000
71	16-05-2013	05425	Nogotirto	82	30000000	365854	292512	640045	78	17100000	6000000	53100000
72	16-05-2013	04157	Nogotirto	141	35000000	248227	291649	640808	78	19950000	7000000	61950000
73	20-05-2013	02389	Ambarketawang	278	80000000	287770	290350	639325	78	45600000	16000000	141600000
74	21-05-2013	06010	Trihanggo	167	120000000	718563	292597	642699	78	68400000	24000000	212400000
75	24-05-2013	09444	Trihanggo	73	20000000	273973	292881	641228	78	11400000	4000000	35400000
76	28-05-2013	00549	Trihanggo	124	100000000	806452	292651	643045	78	57000000	20000000	177000000
77	30-05-2013	33509	Ambarketawang	293	25000000	85324	291284	637824	78	14250000	5000000	44250000
78	30-05-2013	03860	Banyuraden	100	50000000	500000	292417	638122	78	28500000	10000000	88500000
79	31-05-2013	05739	Balecatur	206	40000000	194175	288783	636120	78	22800000	8000000	70800000
80	03-06-2013	11024	Ambarketawang	137	47000000	343066	290715	639060	77	26790000	9400000	83190000
81	07-06-2013	05214	Nogotirto	667	230000000	344828	293328	639798	77	131100000	46000000	407100000
82	10-06-2013	06990	Balecatur	136	30000000	220588	286611	636190	77	17100000	6000000	53100000

## LAMPIRAN A.2

### KOREKSI DATA JUAL BELI TANAH TAHUN 2014

No	Tanggal Transaksi	No hak	Desa	Luas (m <sup>2</sup> )	Harga Transaksi (Rp)	Harga/ m persegi	X	Y	Selisih Bulan	Koreksi Waktu (Rp)	Koreksi Sumber Data (Rp)	Harga Transaksi Terkoreksi (RP)
1	01-02-2014	11099	Ambarketawang	186	70000000	376344	289803	637546	69	32900000	14000000	116900000
2	01-02-2014	03011	Banyuraden	379	100000000	263852	292041	638994	69	47000000	20000000	167000000
3	11-02-2014	00077	Balecatur	61	40000000	655738	286966	636092	69	18800000	8000000	66800000
4	12-02-2014	01489	Nogotirto	75	60000000	800000	291738	641483	69	28200000	12000000	100200000
5	21-02-2014	05389	Banyuraden	161	210000000	1304348	292829	639126	69	98700000	42000000	350700000
6	24-02-2014	07301	Trihanggo	142	40000000	281690	292935	641148	69	18800000	8000000	66800000
7	24-02-2014	03363	Trihanggo	94	100000000	1063830	293195	642157	69	47000000	20000000	167000000
8	10-03-2014	03439	Banyuraden	842	100000000	118765	291472	639575	68	47000000	20000000	167000000
9	14-03-2014	00184	Ambarketawang	891	120000000	134680	290500	638204	68	56400000	24000000	200400000
10	19-03-2014	05626	Nogotirto	153	180000000	1176471	293332	639795	68	84600000	36000000	300600000
11	21-03-2014	01606	Nogotirto	146	250000000	1712329	292606	640519	68	117500000	50000000	417500000
12	21-03-2014	07420	Balecatur	1048	108000000	103053	288060	637294	68	50760000	21600000	180360000
13	01-04-2014	09421	Ambarketawang	94	100000000	1063830	290410	638557	67	47000000	20000000	167000000
14	04-04-2014	04567	Banyuraden	580	40000000	68966	291217	639408	67	18800000	8000000	66800000
15	07-04-2014	00547	Nogotirto	100	250000000	2500000	293551	640574	67	117500000	50000000	417500000
16	11-04-2014	07428	Trihanggo	115	125000000	1086957	292566	640982	67	58750000	25000000	208750000
17	14-04-2014	07210	Balecatur	127	20000000	157480	287365	636233	67	9400000	4000000	33400000

18	15-04-2014	05595	Banyuraden	121	110000000	909091	291734	638752	67	51700000	22000000	183700000
19	16-04-2014	07446	Balecatur	403	48000000	119107	287605	638220	67	22560000	9600000	80160000
20	16-04-2014	05322	Balecatur	129	35000000	271318	286734	636213	67	16450000	7000000	58450000
21	21-04-2014	09976	Ambarketawang	49	20000000	408163	291703	637124	67	9400000	4000000	33400000
22	22-04-2014	01612	Nogotirto	143	200000000	1398601	292691	640604	67	94000000	40000000	334000000
23	23-04-2014	05628	Banyuraden	100	70000000	700000	291992	638559	67	32900000	14000000	116900000
24	23-04-2014	03729	Banyuraden	497	75000000	150905	291412	639896	67	35250000	15000000	125250000
25	25-04-2014	06992	Balecatur	126	20000000	158730	286609	636176	67	9400000	4000000	33400000
26	29-04-2014	00422	Banyuraden	102	500000000	4901961	292699	639050	67	235000000	100000000	835000000
27	29-04-2014	00467	Ambarketawang	198	180000000	909091	291533	637158	67	84600000	36000000	300600000
28	06-05-2014	07569	Balecatur	290	36250000	125000	286800	636364	66	17037500	7250000	60537500
29	06-05-2014	09820	Trihanggo	383	65000000	169713	294038	642188	66	30550000	13000000	108550000
30	08-05-2014	06921	Balecatur	77	7000000	90909	286858	636430	66	3290000	1400000	11690000
31	08-05-2014	07519	Balecatur	442	25000000	56561	287383	636226	66	11750000	5000000	41750000
32	09-05-2014	07245	Balecatur	94	10000000	106383	288992	637888	66	4700000	2000000	16700000
33	12-05-2014	04769	Banyuraden	66	250000000	3787879	292507	639832	66	117500000	50000000	417500000
34	12-05-2014	01003	Ambarketawang	322	40000000	124224	289595	635767	66	18800000	8000000	66800000
35	19-05-2014	02583	Balecatur	296	28000000	94595	286658	635689	66	13160000	5600000	46760000
36	19-05-2014	00440	Balecatur	80	40000000	500000	286966	635969	66	18800000	8000000	66800000
37	19-05-2014	05483	Banyuraden	210	125000000	595238	291819	637854	66	58750000	25000000	208750000
38	19-05-2014	01357	Ambarketawang	344	86000000	250000	290349	637095	66	40420000	17200000	143620000
39	22-05-2014	00348	Nogotirto	1287	450000000	349650	293276	639811	66	211500000	90000000	751500000
40	30-05-2014	00841	Ambarketawang	325	325000000	1000000	290986	636969	66	152750000	65000000	542750000
41	02-06-2014	07565	Balecatur	429	53625000	125000	287979	635451	65	25203750	10725000	89553750
42	02-06-2014	07566	Balecatur	290	29000000	100000	287979	635451	65	13630000	5800000	48430000



43	02-06-2014	00223	Ambarketawang	94	150000000	1595745	290781	638150	65	70500000	30000000	250500000
44	03-06-2014	07008	Trihanggo	80	150000000	1875000	293582	642222	65	70500000	30000000	250500000
45	03-06-2014	00421	Ambarketawang	115	275000000	2391304	290717	637053	65	129250000	55000000	459250000
46	03-06-2014	09837	Trihanggo	165	350000000	212121	293183	643427	65	16450000	7000000	58450000
47	05-06-2014	04305	Balecatur	1027	850000000	82765	286509	636858	65	39950000	17000000	141950000
48	06-06-2014	11303	Ambarketawang	108	270000000	250000	291492	636953	65	12690000	5400000	45090000
49	06-06-2014	01393	Balecatur	106	700000000	660377	286480	635591	65	32900000	14000000	116900000
50	17-06-2014	00192	Trihanggo	137	950000000	693431	293550	644009	65	44650000	19000000	158650000
51	18-06-2014	00238	Banyuraden	66	125000000	1893939	292837	639241	65	58750000	25000000	208750000
52	18-06-2014	01610	Banyuraden	1276	446250000	349726	291517	637597	65	209737500	89250000	745237500
53	18-06-2014	08378	Trihanggo	239	110000000	460251	292848	642976	65	51700000	22000000	183700000
54	24-06-2014	01700	Balecatur	1054	900000000	85389	288185	637676	65	42300000	18000000	150300000
55	26-06-2014	00346	Trihanggo	115	155000000	1347826	293461	641148	65	72850000	31000000	258850000
56	01-07-2014	00213	Balecatur	60	400000000	666667	287011	636070	64	18800000	8000000	66800000
57	01-07-2014	09212	Trihanggo	164	400000000	243902	293610	643911	64	18800000	8000000	66800000
58	04-07-2014	02041	Banyuraden	938	130000000	138593	291458	639336	64	61100000	26000000	217100000
59	07-07-2014	07664	Trihanggo	158	600000000	379747	293411	643915	64	28200000	12000000	100200000
60	07-07-2014	07281	Balecatur	245	250000000	102041	288367	635709	64	11750000	5000000	41750000
61	08-07-2014	05346	Banyuraden	382	450000000	117801	292190	638265	64	21150000	9000000	75150000
62	08-07-2014	00419	Banyuraden	289	450000000	1557093	292501	639806	64	211500000	90000000	751500000
63	15-07-2014	00176	Ambarketawang	109	150000000	1376147	290298	638656	64	70500000	30000000	250500000
64	17-07-2014	01764	Trihanggo	17	250000000	1470588	293052	642706	64	11750000	5000000	41750000
65	17-07-2014	05028	Balecatur	120	590000000	491667	288672	637088	64	27730000	11800000	98530000
66	17-07-2014	09848	Trihanggo	192	150000000	781250	292515	642769	64	70500000	30000000	250500000
67	22-07-2014	00414	Ambarketawang	120	160000000	1333333	290721	637071	64	75200000	32000000	267200000

68	24-07-2014	03367	Nogotirto	1077	600000000	557103	292045	640857	64	282000000	120000000	1002000000
69	07-08-2014	00591	Ambarketawang	128	302000000	2359375	290360	638922	63	141940000	60400000	504340000
70	07-08-2014	03991	Balecatur	125	500000000	400000	288194	637265	63	235000000	100000000	835000000
71	11-08-2014	01319	Nogotirto	175	360000000	2057143	293366	639791	63	169200000	720000000	601200000
72	11-08-2014	03497	Ambarketawang	656	150000000	228659	291163	637821	63	705000000	300000000	250500000
73	12-08-2014	09854	Ambarketawang	223	200000000	89686	291532	636962	63	94000000	40000000	334000000
74	13-08-2014	04297	Balecatur	1387	125000000	90123	288962	638138	63	587500000	250000000	208750000
75	19-08-2014	07532	Balecatur	127	700000000	551181	286718	636352	63	329000000	140000000	116900000
76	25-08-2014	07705	Trihanggo	283	200000000	706714	293051	643482	63	940000000	400000000	334000000
77	26-08-2014	07522	Balecatur	171	110000000	64327	286856	636244	63	51700000	22000000	183700000
78	26-08-2014	01821	Trihanggo	277	450000000	162455	293953	644310	63	211500000	90000000	751500000
79	26-08-2014	05810	Trihanggo	463	750000000	161987	293038	642684	63	352500000	150000000	125250000
80	27-08-2014	00608	Ambarketawang	125	560000000	4480000	290766	638126	63	263200000	112000000	935200000
81	27-08-2014	02676	Nogotirto	153	300000000	1960784	293543	640636	63	141000000	600000000	501000000
82	27-08-2014	08142	Ambarketawang	115	185000000	1608696	290979	639151	63	869500000	370000000	308950000
83	28-08-2014	02675	Nogotirto	167	150000000	898204	293053	639857	63	705000000	300000000	250500000
84	29-08-2014	00564	Ambarketawang	153	372000000	2431373	290324	638966	63	174840000	744000000	621240000
85	29-08-2014	00592	Ambarketawang	127	372000000	2929134	290324	638966	63	174840000	744000000	621240000
86	29-08-2014	05104	Balecatur	79	150000000	189873	287529	637330	63	70500000	30000000	250500000
87	02-09-2014	05982	Ambarketawang	477	280000000	587002	291097	637562	62	131600000	560000000	467600000
88	02-09-2014	05902	Balecatur	89	525000000	589888	287031	636067	62	24675000	105000000	87675000
89	02-09-2014	03441	Balecatur	209	110000000	52632	287096	635935	62	51700000	22000000	183700000
90	03-09-2014	04323	Balecatur	282	170000000	602837	287643	636765	62	799000000	340000000	283900000
91	03-09-2014	00843	Nogotirto	100	200000000	2000000	293608	640501	62	940000000	400000000	334000000
92	04-09-2014	00573	Ambarketawang	125	294000000	2352000	290271	638945	62	138180000	588000000	490980000

93	04-09-2014	11299	Ambarketawang	532	53200000	100000	289228	635437	62	25004000	10640000	88844000
94	05-09-2014	07700	Balecatur	329	20000000	60790	286493	635688	62	9400000	4000000	33400000
95	08-09-2014	00578	Trihanggo	476	238000000	500000	293414	641646	62	111860000	47600000	397460000
96	10-09-2014	01021	Ambarketawang	619	80000000	129241	289578	636169	62	37600000	16000000	133600000
97	11-09-2014	00214	Balecatur	60	50000000	833333	286994	636093	62	23500000	10000000	83500000
98	15-09-2014	00605	Ambarketawang	142	382500000	2693662	290411	638899	62	179775000	76500000	638775000
99	15-09-2014	00606	Trihanggo	286	300000000	1048951	293061	641973	62	141000000	60000000	501000000
100	17-09-2014	03556	Trihanggo	1091	165000000	151237	293395	643858	62	77550000	33000000	275550000
101	17-09-2014	02580	Balecatur	704	70000000	99432	289076	635730	62	32900000	14000000	116900000
102	18-09-2014	00638	Balecatur	125	55000000	440000	288435	635831	62	25850000	11000000	91850000
103	19-09-2014	04985	Trihanggo	192	100000000	520833	293934	643859	62	47000000	20000000	167000000
104	19-09-2014	04687	Trihanggo	471	130000000	276008	292971	643148	62	61100000	26000000	217100000
105	19-09-2014	02192	Nogotirto	141	160000000	1134752	292361	640491	62	75200000	32000000	267200000
106	23-09-2014	00563	Trihanggo	127	250000000	1968504	292940	641543	62	117500000	50000000	417500000
107	24-09-2014	03948	Nogotirto	90	170000000	1888889	293331	640590	62	79900000	34000000	283900000
108	26-09-2014	00563	Ambarketawang	125	275000000	2200000	290305	638970	62	129250000	55000000	459250000
109	26-09-2014	05557	Banyuraden	117	150000000	1282051	291760	638751	62	70500000	30000000	250500000
110	29-09-2014	03848	Nogotirto	106	200000000	1886792	293051	639781	62	94000000	40000000	334000000
111	29-09-2014	06825	Trihanggo	1441	115288000	80006	293138	641083	62	54185360	23057600	192530960
112	01-10-2014	08168	Trihanggo	100	100000000	1000000	293335	642953	61	47000000	20000000	167000000
113	01-10-2014	09542	Trihanggo	183	40000000	218579	293449	643953	61	18800000	8000000	66800000
114	06-10-2014	09838	Trihanggo	162	15000000	92593	293191	643436	61	7050000	3000000	25050000
115	07-10-2014	01712	Nogotirto	1025	67000000	65366	291954	641245	61	31490000	13400000	111890000
116	07-10-2014	04288	Banyuraden	1080	200000000	185185	292879	638702	61	94000000	40000000	334000000
117	07-10-2014	10329	Ambarketawang	82	100000000	1219512	290347	639347	61	47000000	20000000	167000000

118	07-10-2014	04088	Banyuraden	517	70000000	135397	291434	639282	61	32900000	14000000	116900000
119	09-10-2014	07108	Balecatur	204	80000000	392157	286810	636583	61	37600000	16000000	133600000
120	09-10-2014	07111	Balecatur	916	400000000	436681	286810	636548	61	188000000	80000000	668000000
121	09-10-2014	07523	Balecatur	222	8000000	36036	286873	636241	61	3760000	1600000	13360000
122	09-10-2014	00104	Banyuraden	212	160000000	754717	293175	639438	61	75200000	32000000	267200000
123	10-10-2014	07708	Balecatur	411	40000000	97324	287324	636421	61	18800000	8000000	66800000
124	10-10-2014	06731	Balecatur	151	38000000	251656	286622	636162	61	17860000	7600000	63460000
125	13-10-2014	03836	Banyuraden	733	400000000	545703	292012	638993	61	188000000	80000000	668000000
126	14-10-2014	07818	Ambarketawang	506	80000000	158103	289094	636446	61	37600000	16000000	133600000
127	14-10-2014	07768	Balecatur	95	28500000	300000	286980	636899	61	13395000	5700000	47595000
128	14-10-2014	07769	Balecatur	94	28200000	300000	286990	636897	61	13254000	5640000	47094000
129	15-10-2014	02774	Balecatur	91	20000000	219780	287000	636878	61	9400000	4000000	33400000
130	15-10-2014	09681	Ambarketawang	207	190000000	917874	290714	637055	61	89300000	38000000	317300000
131	15-10-2014	07247	Trihanggo	452	200000000	442478	293529	643891	61	94000000	40000000	334000000
132	15-10-2014	07756	Trihanggo	98	60000000	612245	293656	644065	61	28200000	12000000	100200000
133	16-10-2014	01130	Nogotirto	108	250000000	2314815	293352	640226	61	117500000	50000000	417500000
134	16-10-2014	05626	Nogotirto	153	205000000	1339869	293336	639800	61	96350000	41000000	342350000
135	16-10-2014	04427	Banyuraden	398	150000000	376884	291554	637398	61	70500000	30000000	250500000
136	17-10-2014	09031	Trihanggo	142	150000000	1056338	292640	643108	61	70500000	30000000	250500000
137	17-10-2014	00580	Ambarketawang	126	301000000	2388889	290294	638935	61	141470000	60200000	502670000
138	17-10-2014	00226	Balecatur	60	40000000	666667	287204	636333	61	18800000	8000000	66800000
139	17-10-2014	05304	Balecatur	1077	100000000	92851	288220	634780	61	47000000	20000000	167000000
140	17-10-2014	07056	Balecatur	669	73600000	110015	287537	636848	61	34592000	14720000	122912000
141	20-10-2014	00607	Trihanggo	142	150000000	1056338	293226	643222	61	70500000	30000000	250500000
142	20-10-2014	03876	Nogotirto	65	100000000	1538462	292536	641238	61	47000000	20000000	167000000

143	20-10-2014	02493	Balecatur	197	15000000	76142	287337	636405	61	7050000	3000000	25050000
144	21-10-2014	00544	Trihanggo	121	200000000	1652893	292676	643083	61	94000000	40000000	334000000
145	21-10-2014	06465	Balecatur	80	40000000	500000	286652	635509	61	18800000	8000000	66800000
146	21-10-2014	04782	Balecatur	862	86200000	100000	287715	635571	61	40514000	17240000	143954000
147	21-10-2014	08412	Ambarketawang	311	50000000	160772	289888	635130	61	23500000	10000000	83500000
148	22-10-2014	10836	Ambarketawang	102	250000000	2450980	291156	638910	61	117500000	50000000	417500000
149	22-10-2014	05781	Nogotirto	194	35000000	180412	291942	642126	61	16450000	7000000	58450000
150	27-10-2014	07082	Balecatur	210	10000000	47619	287323	635368	61	4700000	2000000	16700000
151	27-10-2014	07807	Trihanggo	743	222900000	300000	292845	640936	61	104763000	44580000	372243000
152	28-10-2014	07735	Balecatur	281	84300000	300000	287734	637921	61	39621000	16860000	140781000
153	28-10-2014	00272	Balecatur	1016	200000000	196850	289161	637301	61	94000000	40000000	334000000
154	29-10-2014	07514	Balecatur	994	90000000	90543	288111	637638	61	42300000	18000000	150300000
155	29-10-2014	08107	Trihanggo	102	110000000	1078431	293333	640998	61	51700000	22000000	183700000
156	29-10-2014	07160	Balecatur	200	40000000	200000	287633	638313	61	18800000	8000000	66800000
157	31-10-2014	07159	Balecatur	200	40000000	200000	287625	638313	61	18800000	8000000	66800000
158	31-10-2014	00412	Trihanggo	381	200000000	524934	293209	642963	61	94000000	40000000	334000000
159	03-11-2014	09616	Trihanggo	99	150000000	1515152	293712	641288	60	70500000	30000000	250500000
160	05-11-2014	00584	Ambarketawang	132	333000000	2522727	290248	638941	60	156510000	66600000	556110000
161	05-11-2014	08023	Trihanggo	102	110000000	1078431	293345	640993	60	51700000	22000000	183700000
162	05-11-2014	04366	Ambarketawang	1054	316200000	300000	289928	637975	60	148614000	63240000	528054000
163	05-11-2014	06387	Balecatur	1025	40000000	39024	287884	635255	60	18800000	8000000	66800000
164	05-11-2014	07779	Balecatur	301	29500000	98007	286930	635436	60	13865000	5900000	49265000
165	05-11-2014	04946	Trihanggo	834	125000000	149880	293356	643812	60	58750000	25000000	208750000
166	07-11-2014	00459	Banyuraden	116	142000000	1224138	292801	639559	60	66740000	28400000	237140000
167	07-11-2014	00447	Banyuraden	82	97000000	1182927	292807	639575	60	45590000	19400000	161990000

168	07-11-2014	07766	Balecatur	233	80000000	343348	288161	634510	60	37600000	16000000	133600000
169	07-11-2014	00462	Banyuraden	104	128000000	1230769	292829	639553	60	60160000	25600000	213760000
170	07-11-2014	00453	Banyuraden	74	90000000	1216216	292856	639564	60	42300000	18000000	150300000
171	10-11-2014	02038	Balecatur	762	114300000	150000	286936	635666	60	53721000	22860000	190881000
172	10-11-2014	00465	Banyuraden	115	138000000	1200000	292859	639548	60	64860000	27600000	230460000
173	10-11-2014	00461	Banyuraden	101	125000000	1237624	292821	639556	60	58750000	25000000	208750000
174	10-11-2014	00443	Banyuraden	108	132000000	1222222	292856	639565	60	62040000	26400000	220440000
175	10-11-2014	00450	Banyuraden	80	95000000	1187500	292834	639569	60	44650000	19000000	158650000
176	10-11-2014	00643	Banyuraden	195	200000000	1025641	293017	639456	60	94000000	40000000	334000000
177	12-11-2014	09851	Ambarketawang	453	200000000	441501	290920	637211	60	94000000	40000000	334000000
178	12-11-2014	00401	Nogotirto	142	180000000	1267606	293452	640572	60	84600000	36000000	300600000
179	12-11-2014	00444	Banyuraden	82	97000000	1182927	292785	639581	60	45590000	19400000	161990000
180	12-11-2014	00454	Banyuraden	70	86000000	1228571	292865	639563	60	40420000	17200000	143620000
181	12-11-2014	00446	Banyuraden	81	96000000	1185185	292802	639578	60	45120000	19200000	160320000
182	13-11-2014	01610	Balecatur	100	45000000	450000	287003	635836	60	21150000	9000000	75150000
183	13-11-2014	07769	Ambarketawang	443	35000000	79007	288614	634515	60	16450000	7000000	58450000
184	13-11-2014	06653	Balecatur	149	35000000	234899	287940	636029	60	16450000	7000000	58450000
185	13-11-2014	00704	Balecatur	143	80000000	559441	288503	635921	60	37600000	16000000	133600000
186	13-11-2014	00930	Ambarketawang	866	110000000	127021	289561	636454	60	51700000	22000000	183700000
187	13-11-2014	08106	Trihanggo	108	110000000	1018519	293362	640991	60	51700000	22000000	183700000
188	13-11-2014	05778	Trihanggo	390	78000000	200000	293456	641948	60	36660000	15600000	130260000
189	17-11-2014	07105	Balecatur	291	40000000	137457	287082	636745	60	18800000	8000000	66800000
190	17-11-2014	04060	Nogotirto	560	170000000	303571	292947	640055	60	79900000	34000000	283900000
191	17-11-2014	01571	Trihanggo	897	700000000	780379	292296	641624	60	329000000	140000000	1169000000
192	17-11-2014	07145	Balecatur	174	90000000	517241	287281	636426	60	42300000	18000000	150300000



193	17-11-2014	01506	Nogotirto	178	150000000	842697	292271	640783	60	70500000	30000000	250500000
194	20-11-2014	00527	Trihanggo	166	510000000	3072289	292989	642474	60	239700000	102000000	851700000
195	20-11-2014	00496	Trihanggo	143	450000000	3146853	292989	642543	60	211500000	90000000	751500000
196	20-11-2014	00578	Ambarketawang	156	356000000	2282051	290317	638930	60	167320000	71200000	594520000
197	20-11-2014	11136	Ambarketawang	146	150000000	1027397	290111	638851	60	70500000	30000000	250500000
198	21-11-2014	06509	Balecatur	393	500000000	127226	288173	634551	60	23500000	10000000	83500000
199	21-11-2014	02413	Nogotirto	220	305000000	1386364	292603	641136	60	143350000	61000000	509350000
200	24-11-2014	00623	Ambarketawang	142	460395000	3242218	290891	637107	60	216385650	92079000	768859650
201	26-11-2014	00629	Ambarketawang	127	454950000	3582283	290813	637122	60	213826500	90990000	759766500
202	27-11-2014	00576	Ambarketawang	123	311000000	2528455	290303	638944	60	146170000	62200000	519370000
203	27-11-2014	03297	Balecatur	858	700000000	81585	287130	636909	60	329000000	140000000	1169000000
204	28-11-2014	00550	Ambarketawang	125	750000000	6000000	290770	638113	60	352500000	150000000	1252500000
205	01-12-2014	07773	Ambarketawang	845	600000000	71006	288382	634769	59	222000000	120000000	942000000
206	01-12-2014	03341	Balecatur	398	597000000	150000	289097	636808	59	220890000	119400000	937290000
207	01-12-2014	07772	Balecatur	219	300000000	136986	287940	636848	59	111000000	60000000	471000000
208	01-12-2014	00193	Trihanggo	296	350000000	1182432	293307	640534	59	129500000	70000000	549500000
209	01-12-2014	01262	Ambarketawang	473	1000000000	211416	290114	637751	59	370000000	200000000	1570000000
210	02-12-2014	10077	Ambarketawang	409	800000000	195599	290065	637544	59	296000000	160000000	1256000000
211	02-12-2014	00787	Nogotirto	95	151000000	1589474	291645	639980	59	558700000	302000000	2370700000
212	02-12-2014	00789	Nogotirto	89	144000000	1617978	291649	639981	59	532800000	288000000	2260800000
213	04-12-2014	04404	Nogotirto	81	1000000000	1234568	292356	641180	59	370000000	200000000	1570000000
214	04-12-2014	02039	Banyuraden	750	800000000	106667	291659	638260	59	296000000	160000000	1256000000
215	04-12-2014	05673	Balecatur	299	598000000	200000	288616	636769	59	221260000	119600000	938860000
216	05-12-2014	07826	Balecatur	886	500000000	56433	288045	636248	59	185000000	100000000	785000000
217	05-12-2014	05274	Trihanggo	392	650000000	165816	293363	643308	59	240500000	130000000	1020500000

218	05-12-2014	00121	Banyuraden	262	400000000	1526718	293222	639116	59	148000000	80000000	628000000
219	05-12-2014	09362	Trihanggo	125	125000000	1000000	293608	642231	59	46250000	25000000	196250000
220	10-12-2014	00366	Ambarketawang	1884	471000000	250000	290475	638194	59	174270000	94200000	739470000
221	11-12-2014	09929	Trihanggo	133	25000000	187970	293912	644077	59	9250000	5000000	39250000
222	11-12-2014	04656	Banyuraden	680	90000000	132353	292056	640135	59	33300000	18000000	141300000
223	16-12-2014	06563	Balecatur	128	40000000	312500	287413	637789	59	14800000	8000000	62800000
224	16-12-2014	00601	Ambarketawang	126	301000000	2388889	290376	638905	59	111370000	60200000	472570000
225	16-12-2014	00603	Ambarketawang	127	276000000	2173228	290392	638902	59	102120000	55200000	433320000
226	16-12-2014	00570	Ambarketawang	129	301000000	2333333	290288	638963	59	111370000	60200000	472570000
227	16-12-2014	06007	Trihanggo	2731	282000000	103259	292391	642774	59	104340000	56400000	442740000
228	18-12-2014	09724	Trihanggo	99	30000000	303030	293652	644060	59	11100000	6000000	47100000
229	19-12-2014	00490	Trihanggo	835	375750000	450000	293385	641659	59	139027500	75150000	589927500
230	22-12-2014	00572	Trihanggo	390	280000000	717949	293350	642256	59	103600000	56000000	439600000
231	22-12-2014	10267	Ambarketawang	725	250000000	344828	290836	639288	59	92500000	50000000	392500000
232	22-12-2014	07533	Balecatur	125	75000000	600000	286718	636338	59	27750000	15000000	117750000
233	28-12-2014	04468	Nogotirto	110	100000000	909091	293265	640477	59	37000000	20000000	157000000
234	28-12-2014	08409	Ambarketawang	240	65000000	270833	291609	637124	59	24050000	13000000	102050000
235	28-12-2014	04437	Nogotirto	125	260000000	2080000	291962	640249	59	96200000	52000000	408200000
236	29-12-2014	11394	Ambarketawang	596	120000000	201342	289673	636130	59	44400000	24000000	188400000
237	29-12-2014	03899	Banyuraden	89	150000000	1685393	292507	639211	59	55500000	30000000	235500000
238	29-12-2014	07816	Balecatur	127	20000000	157480	287349	636232	59	7400000	4000000	31400000
239	30-12-2014	10750	Ambarketawang	149	50000000	335570	290400	638029	59	18500000	10000000	78500000
240	31-12-2014	04691	Balecatur	163	40750000	250000	286857	636459	59	15077500	8150000	63977500
241	31-12-2014	04056	Balecatur	1021	400000000	391773	286656	636330	59	148000000	80000000	628000000



## LAMPIRAN A.3

### KOREKSI DATA JUAL BELI TANAH TAHUN 2015

No	Tanggal Transaksi	No hak	Desa	Luas (m2)	Harga Transaksi (Rp)	Harga/ m persegi	X	Y	Selisih Bulan	Koreksi Waktu (Rp)	Koreksi Sumber Data (Rp)	Harga Transaksi Terkoreksi (RP)
1	11-02-2015	08257	Balecatur	299	119600000	400000	288114	636149	57	44252000	23920000	187772000
2	11-02-2015	00602	Balecatur	655	262000000	400000	288100	636144	57	96940000	52400000	411340000
3	11-02-2015	08256	Balecatur	444	177600000	400000	288131	636170	57	65712000	35520000	278832000
4	11-02-2015	06082	Nogotirto	195	500000000	256410	292699	641137	57	18500000	10000000	78500000
5	11-02-2015	03320	Balecatur	659	600000000	91047	286928	635556	57	22200000	12000000	94200000
6	11-02-2015	03113	Trihanggo	59	885000000	1500000	293987	642043	57	32745000	17700000	138945000
7	11-03-2015	01221	Nogotirto	86	200000000	2325581	292686	640393	56	74000000	40000000	314000000
8	11-04-2015	01365	Ambarketawang	241	168700000	700000	290672	637375	55	62419000	33740000	264859000
9	11-06-2015	08429	Balecatur	114	350000000	307018	287719	636511	53	12950000	7000000	54950000
10	11-06-2015	07646	Balecatur	144	500000000	347222	287530	637822	53	18500000	10000000	78500000
11	11-06-2015	07817	Balecatur	98	686000000	700000	287336	636229	53	25382000	13720000	107702000
12	11-06-2015	01305	Trihanggo	626	1000000000	159744,409	293768	643610	53	37000000	20000000	157000000
13	11-06-2015	01308	Trihanggo	1064	1500000000	140977	294030	643705	53	55500000	30000000	235500000
14	11-06-2015	00667	Ambarketawang	142	3500000000	2464789	290911	638996	53	129500000	70000000	549500000
15	11-06-2015	00652	Ambarketawang	144	3500000000	2430556	290923	639040	53	129500000	70000000	549500000
16	11-09-2015	09403	Ambarketawang	178	2500000000	1404494	291046	638363	50	92500000	50000000	392500000
17	11-09-2015	06083	Banyuraden	240	588000000	245000	292011	639363	50	21756000	11760000	92316000

18	11-09-2015	08271	Balecatur	116	37700000	325000	289038	638293	50	13949000	7540000	59189000
19	11-09-2015	08270	Balecatur	293	80575000	275000	289034	638292	50	29812750	16115000	126502750
20	11-09-2015	03123	Trihanggo	283	100000000	353357	294013	641998	50	37000000	20000000	157000000
21	30-09-2015	11434	Ambarketawang	23	90000000	3913043	291576	637230	50	33300000	18000000	141300000
22	30-09-2015	03275	Trihanggo	635	245500000	386614	292976	642447	50	90835000	49100000	385435000
23	11-11-2015	00628	Trihanggo	491	1337454545	2723940,01	293281	643306	48	374487272,6	267490909	1979432727
24	16-11-2015	02119	Balecatur	210	922545440	4393074	286378	636064	48	258312723,2	184509088	1365367251
25	16-11-2015	02308	Balecatur	180	527636400	2931313	286406	635846	48	147738192	105527280	780901872
26	16-11-2015	02164	Balecatur	135	800000000	592593	286535	635991	48	22400000	16000000	118400000
27	16-11-2015	01709	Balecatur	163	170000000	104294	288310	637169	48	4760000	3400000	25160000
28	16-11-2015	05803	Banyuraden	95	220000000	231579	292873	638930	48	6160000	4400000	32560000
29	16-11-2015	05805	Banyuraden	78	120000000	1538462	292834	638929	48	33600000	24000000	177600000
30	17-11-2015	11215	Ambarketawang	254	623909091	2456335	290319	639215	48	174694545,5	124781818,2	923385454,7
31	17-11-2015	02304	Balecatur	180	700000000	388889	286385	635878	48	19600000	14000000	103600000
32	17-11-2015	08416	Balecatur	60	187500000	3125000	288520	635915	48	52500000	37500000	277500000
33	17-11-2015	03230	Nogotirto	250	39200000	156800	291858	640842	48	10976000	7840000	58016000
34	17-11-2015	06156	Nogotirto	196	330000000	168367,3469	291926	640218	48	9240000	6600000	48840000
35	18-11-2015	05797	Balecatur	104	250000000	2403846	286704	636344	48	70000000	50000000	370000000
36	18-11-2015	09126	Ambarketawang	99	170000000	1717172	290774	638249	48	47600000	34000000	251600000
37	19-11-2015	00563	Balecatur	120	74250000	618750	286965	635913	48	20790000	14850000	109890000
38	20-11-2015	06054	Banyuraden	297	100000000	336700	291452	638304	48	28000000	20000000	148000000
39	23-11-2015	06882	Balecatur	761	430000000	565046	287784	637153	48	120400000	86000000	636400000
40	23-11-2015	05647	Nogotirto	144	800000000	555556	293331	639719	48	22400000	16000000	118400000
41	23-11-2015	06124	Balecatur	200	500000000	250000	287387	637736	48	14000000	10000000	74000000
42	23-11-2015	01381	Nogotirto	88	200000000	2272727	292482	640691	48	56000000	40000000	296000000

43	23-11-2015	09849	Trihanggo	212	250000000	1179245	292514	642754	48	70000000	50000000	370000000
44	23-11-2015	05960	Banyuraden	123	100000000	813008	292273	639224	48	28000000	20000000	148000000
45	24-11-2015	10943	Ambarketawang	333	500000000	150150	289173	636936	48	14000000	10000000	74000000
46	24-11-2015	05868	Nogotirto	102	960000000	941176	292158	640736	48	26880000	19200000	142080000
47	24-11-2015	04029	Nogotirto	212	100000000	471698	293035	639808	48	28000000	20000000	148000000
48	24-11-2015	05012	Banyuraden	221	660000000	298643	292274	638068	48	18480000	13200000	97680000
49	25-11-2015	05458	Nogotirto	145	300000000	2068966	291696	641898	48	84000000	60000000	444000000
50	25-11-2015	11135	Ambarketawang	147	100000000	680272	290104	638853	48	28000000	20000000	148000000
51	25-11-2015	02166	Banyuraden	91	150000000	1648352	291783	637822	48	42000000	30000000	222000000
52	25-11-2015	02127	Banyuraden	210	500000000	238095	291773	637826	48	14000000	10000000	74000000
53	25-11-2015	02168	Nogotirto	185	187000000	1010811	292491	640717	48	52360000	37400000	276760000
54	25-11-2015	05314	Nogotirto	374	100000000	267380	292184	641080	48	28000000	20000000	148000000
55	25-11-2015	00124	Balecatur	62	150000000	2419355	286752	635474	48	42000000	30000000	222000000
56	30-11-2015	06104	Banyuraden	100	165300000	1653000	292277	639212	48	46284000	33060000	244644000
57	30-11-2015	08356	Balecatur	551	400000000	72595	287448	637507	48	11200000	8000000	59200000
58	30-11-2015	08443	Balecatur	262	250000000	954198	286596	635841	48	70000000	50000000	370000000
59	30-11-2015	11367	Ambarketawang	111	60000000	54054	290942	639195	48	16800000	12000000	88800000
60	11-12-2015	05592	Trihanggo	1193	200000000	167645	293555	642375	47	56000000	40000000	296000000

## LAMPIRAN A.4

### KOREKSI DATA JUAL BELI TANAH TAHUN 2016

No	Tanggal Transaksi	No hak	Desa	Luas (m <sup>2</sup> )	Harga Transaksi (Rp)	Harga/ m persegi	X	Y	Selisih Bulan	Koreksi Waktu (Rp)	Koreksi Sumber Data (Rp)	Harga Transaksi Terkoreksi (RP)
1	05-01-2016	10653	Ambarketawang	83	120000000	1445783	291274	637129	46	33600000	24000000	177600000
2	05-01-2016	06551	Ambarketawang	166	100000000	602410	291379	636971	46	28000000	20000000	148000000
3	05-01-2016	07581	Ambarketawang	211	42000000	199052	289895	634897	46	11760000	8400000	62160000
4	05-01-2016	06862	Ambarketawang	100	80000000	800000	289702	635797	46	22400000	16000000	118400000
5	05-01-2016	06137	Trihanggo	1680	1329720000	791500	292285	642162	46	372321600	265944000	1967985600
6	06-01-2016	06861	Ambarketawang	98	80000000	816327	289698	635804	46	22400000	16000000	118400000
7	06-01-2016	05855	Trihanggo	1470	735000000	500000	293512	641852	46	205800000	147000000	1087800000
8	06-01-2016	08156	Balecatur	322	80500000	250000	288668	636515	46	22540000	16100000	119140000
9	07-01-2016	11574	Ambarketawang	193	140000000	725389	289638	636058	46	39200000	28000000	207200000
10	07-01-2016	00698	Ambarketawang	472	236000000	500000	289625	635620	46	66080000	47200000	349280000
11	07-01-2016	07748	Trihanggo	93	210000000	2258065	293504	641156	46	58800000	42000000	310800000
12	07-01-2016	02444	Balecatur	125	200000000	1600000	287558	634980	46	56000000	40000000	296000000
13	08-01-2016	06577	Trihanggo	1302	520800000	400000	293156	641671	46	145824000	104160000	770784000
14	08-01-2017	08437	Trihanggo	1167	460000000	394173	293152	641659	46	128800000	92000000	680800000
15	08-01-2018	06029	Nogotirto	108	273456000	2532000	293403	640242	46	76567680	54691200	404714880
16	08-01-2019	00773	Balecatur	92	90000000	978261	288506	635937	46	25200000	18000000	133200000
17	11-01-2016	07628	Balecatur	288	30000000	104167	287604	637357	46	8400000	6000000	44400000

18	12-01-2016	02427	Balecat	125	200000000	1600000	287577	635013	46	56000000	40000000	296000000
19	13-01-2016	07124	Trihanggo	128	200000000	1562500	293377	641894	46	56000000	40000000	296000000
20	18-02-2016	11734	Ambarketawang	94	150000000	1595745	290468	638654	45	42000000	30000000	222000000
21	24-02-2016	06185	Banyuraden	120	60000000	500000	291264	639498	45	16800000	12000000	88800000
22	26-02-2016	03227	Nogotirto	648	648000000	1000000	291890	640841	45	181440000	129600000	959040000
23	29-02-2016	08284	Balecat	368	165000000	448370	288485	635148	45	46200000	33000000	244200000
24	02-03-2016	09131	Ambarketawang	88	150000000	1704545	290330	638865	44	42000000	30000000	222000000
25	04-03-2016	03229	Nogotirto	332	332000000	1000000	291868	640854	44	92960000	66400000	491360000
26	07-03-2016	11777	Ambarketawang	133	66500000	500000	290300	639116	44	18620000	13300000	98420000
27	07-03-2016	04001	Balecat	110	75250000	684091	288226	637290	44	21070000	15050000	111370000
28	08-03-2016	11667	Ambarketawang	75	37500000	500000	289833	637017	44	10500000	7500000	55500000
29	08-03-2016	00407	Trihanggo	116	400000000	3448276	293708	643242	44	112000000	80000000	592000000
30	16-03-2016	11760	Ambarketawang	141	90000000	638298	289606	635908	44	25200000	18000000	133200000
31	16-03-2016	00835	Nogotirto	425	500000000	1176471	293116	640128	44	140000000	100000000	740000000
32	23-03-2016	01026	Balecat	246	500000000	2032520	290749	637381	44	140000000	100000000	740000000
33	28-03-2016	00159	Ambarketawang	170	85000000	500000	291066	636997	44	23800000	17000000	125800000
34	29-03-2016	08518	Balecat	50	10000000	200000	288802	636404	44	2800000	2000000	14800000
35	29-03-2016	08519	Balecat	1722	345000000	200348	288804	636362	44	96600000	69000000	510600000
36	31-03-2016	04984	Balecat	169	56000000	331361	287034	636960	44	15680000	11200000	82880000
37	01-04-2016	04439	Ambarketawang	524	262000000	500000,000	290082	637359	43	73360000	52400000	387760000
38	06-04-2016	11127	Ambarketawang	100	5000000	50000,000	289991	634969	43	1400000	1000000	7400000
39	20-04-2016	02766	Trihanggo	145	300000000	2068966	293309	642595	43	84000000	60000000	444000000
40	29-04-2016	08644	Balecat	26	1664000	64000,000	288699	636230	43	465920	332800	2462720
41	03-05-2016	06866	Balecat	1253	250600000	200000	287802	635920	42	70168000	50120000	370888000
42	12-05-2016	01436	Nogotirto	180	1365545545	7586364,139	291922	640083	42	382352752,6	273109109	2021007407

43	23-05-2016	02443	Balecatur	125	200000000	1600000	287566	634978	42	56000000	40000000	296000000
44	23-05-2016	01445	Nogotirto	579	347400000	600000	293362	639734	42	97272000	69480000	514152000
45	23-05-2016	06103	Banyuraden	102	150000000	1470588	292271	639212	42	42000000	30000000	222000000
46	24-05-2016	03679	Banyuraden	126	30000000	238095	291470	639425	42	8400000	6000000	44400000
47	25-05-2016	08353	Balecatur	120	70000000	583333	286973	634430	42	19600000	14000000	103600000
48	25-05-2016	08350	Balecatur	133	79800000	600000	286955	634442	42	22344000	15960000	118104000
49	26-05-2016	06324	Ambarketawang	102	60000000	588235,294	291390	637265	42	16800000	12000000	88800000
50	26-05-2016	02442	Balecatur	125	200000000	1600000	287573	634976	42	56000000	40000000	296000000
51	27-05-2016	11756	Ambarketawang	121	130000000	1074380	291116	637944	42	36400000	26000000	192400000
52	27-05-2016	00668	Trihanggo	136	816000000	6000000,000	292991	642619	42	228480000	163200000	1207680000
53	31-05-2016	03961	Balecatur	702	105300000	150000	288006	635980	42	29484000	21060000	155844000
54	01-06-2016	04164	Banyuraden	48	80000000	1666667	292858	639256	41	22400000	16000000	118400000
55	01-06-2016	04136	Banyuraden	80	170000000	2125000	292858	639250	41	47600000	34000000	251600000
56	01-06-2016	08326	Trihanggo	102	350000000	3431373	293230	640864	41	98000000	70000000	518000000
57	01-06-2016	06295	Nogotirto	161	20000000	124223,602	291478	641735	41	5600000	4000000	29600000
58	07-06-2016	06211	Nogotirto	102	55000000	539216	291461	640952	41	15400000	11000000	81400000
59	08-06-2016	09962	Trihanggo	155	337000000	2174194	293170	642972	41	94360000	67400000	498760000
60	15-06-2016	07229	Balecatur	652	120000000	184049	287243	636857	41	33600000	24000000	177600000
61	21-06-2016	07210	Balecatur	127	150000000	1181102	287365	636234	41	42000000	30000000	222000000
62	21-06-2016	08528	Balecatur	1263	60624000	48000,000	286956	635653	41	16974720	12124800	89723520
63	23-06-2016	10115	Trihanggo	150	120000000	800000	293486	640993	41	33600000	24000000	177600000
64	29-06-2016	02417	Balecatur	260	125000000	480769	286776	635557	41	35000000	25000000	185000000
65	12-07-2016	11783	Ambarketawang	137	400000000	2919708	291154	637919	40	112000000	80000000	592000000
66	26-07-2016	00671	Trihanggo	138	479750000	3476449	292961	642602	40	134330000	95950000	710030000
67	28-07-2016	08131	Balecatur	330	35000000	106061	288391	635244	40	9800000	7000000	51800000

68	04-08-2016	07839	Ambarketawang	564	112000000	198582	288732	634399	39	31360000	22400000	165760000
69	09-08-2016	08455	Balecatur	133	70000000	526316	286959	634413	39	19600000	14000000	103600000
70	10-08-2016	05070	Banyuraden	237	150000000	632911	291369	638451	39	42000000	30000000	222000000
71	10-08-2016	08080	Trihanggo	67	200000000	2985075	293607	643512	39	56000000	40000000	296000000
72	18-08-2016	04209	Balecatur	90	150000000	1666667	287477	635052	39	42000000	30000000	222000000
73	23-08-2016	11885	Ambarketawang	600	450000000	750000	290340	637116	39	126000000	90000000	666000000
74	23-08-2016	09923	Ambarketawang	394	375000000	951777	288738	635590	39	105000000	75000000	555000000
75	23-08-2016	05210	Banyuraden	147	220500000	1500000	292838	638888	39	61740000	44100000	326340000
76	25-08-2016	00030	Nogotirto	212	400000000	1886792	292373	640564	39	112000000	80000000	592000000
77	29-08-2016	07202	Trihanggo	165	375000000	2272727	292987	641228	39	105000000	75000000	555000000
78	29-08-2016	00523	Banyuraden	134	1063636364	7937584,806	291958	640137	39	297818181,9	212727272,8	1574181819
79	05-09-2016	08887	Balecatur	2876	359500000	125000	287204	634984	38	100660000	71900000	532060000
80	05-09-2016	00696	Trihanggo	136	221000000	1625000	293490	641607	38	61880000	44200000	327080000
81	05-09-2016	00697	Trihanggo	139	223000000	1604317	293499	641604	38	62440000	44600000	330040000
82	05-09-2016	00698	Trihanggo	141	85000000	602837	293508	641603	38	23800000	17000000	125800000
83	05-09-2016	00006	Trihanggo	902	225500000	250000	294004	643870	38	63140000	45100000	333740000
84	08-09-2016	02450	Balecatur	125	200000000	1600000	287582	634954	38	56000000	40000000	296000000
85	09-09-2016	11818	Ambarketawang	92	50000000	543478	291064	636992	38	14000000	10000000	74000000
86	14-09-2016	10445	Ambarketawang	151	255000000	1688742	290805	639104	38	71400000	51000000	377400000
87	20-09-2016	10218	Trihanggo	156	465000000	2980769	293152	642213	38	130200000	93000000	688200000
88	20-09-2016	09774	Ambarketawang	372	176700000	475000	290563	638131	38	49476000	35340000	261516000
89	26-09-2016	04423	Nogotirto	96	250000000	2604167	292243	640561	38	70000000	50000000	370000000
90	26-09-2016	05810	Ambarketawang	327	261600000	800000	290318	637016	38	73248000	52320000	387168000
91	28-09-2016	06371	Nogotirto	100	200000000	2000000	292277	641364	38	56000000	40000000	296000000
92	04-10-2016	01175	Balecatur	108	65000000	601852	286821	635364	37	18200000	13000000	96200000



93	05-10-2016	04992	Banyuraden	112	200000000	1785714	291722	637920	37	56000000	40000000	296000000
94	12-10-2016	08738	Balecatur	618	180000000	291262	288142	635264	37	50400000	36000000	266400000
95	12-10-2016	05381	Banyuraden	149	400000000	2684564	292290	639681	37	112000000	80000000	592000000
96	13-10-2016	02382	Banyuraden	150	250000000	1666667	291590	637373	37	70000000	50000000	370000000
97	14-10-2016	04003	Banyuraden	212	300000000	1415094	291426	639672	37	84000000	60000000	444000000
98	14-10-2016	02669	Banyuraden	102	71400000	700000	292290	638522	37	19992000	14280000	105672000
99	24-10-2016	07904	Balecatur	114	200000000	1754386	288350	636921	37	56000000	40000000	296000000
100	25-10-2016	08673	Balecatur	592	118400000	200000	289254	637616	37	33152000	23680000	175232000
101	25-10-2016	07563	Trihanggo	166	300000000	1807229	293079	641544	37	84000000	60000000	444000000
102	31-10-2016	10107	Trihanggo	187	445000000	2379679	292710	640971	37	124600000	89000000	658600000
103	04-11-2016	06789	Trihanggo	224	225000000	1004464	293498	641049	36	45000000	45000000	315000000
104	11-11-2016	08346	Trihanggo	117	350000000	2991453	293288	640807	36	70000000	70000000	490000000
105	11-11-2016	08313	Trihanggo	95	300000000	3157895	293191	640903	36	60000000	60000000	420000000
106	11-11-2016	10152	Trihanggo	135	135000000	1000000	293760	641023	36	27000000	27000000	189000000
107	15-11-2016	08869	Balecatur	104	20000000	192308	289081	635787	36	4000000	4000000	28000000
108	15-11-2016	10246	Trihanggo	45	30000000	666667	294022	642261	36	6000000	6000000	42000000
109	23-11-2016	08541	Trihanggo	152	250000000	1644737	293403	642944	36	50000000	50000000	350000000
110	28-11-2016	01805	Balecatur	182	85000000	467033	286445	635553	36	17000000	17000000	119000000
111	30-11-2016	06169	Banyuraden	236	94400000	400000	292440	637822	36	18880000	18880000	132160000
112	30-11-2016	03939	Ambarketawang	231	115500000	500000	290456	637721	36	23100000	23100000	161700000
113	30-11-2016	09985	Trihanggo	57	20000000	350877	293980	644029	36	4000000	4000000	28000000
114	01-12-2016	09026	Balecatur	122	61000000	500000	287465	637647	35	12200000	12200000	85400000
115	07-12-2016	02745	Nogotirto	300	280000000	933333	292984	639862	35	56000000	56000000	392000000
116	09-12-2016	08342	Balecatur	123	180000000	1463415	287286	635411	35	36000000	36000000	252000000
117	13-12-2016	08343	Balecatur	121	180000000	1487603	287269	635401	35	36000000	36000000	252000000



118	13-12-2016	01660	Balecatur	402	50000000	124378	287508	635166	35	10000000	10000000	70000000
119	19-12-2016	08709	Balecatur	115	175000000	1521739	287167	635693	35	35000000	35000000	245000000
120	28-12-2016	04229	Balecatur	1193	59650000	50000,000	287191	635590	35	11930000	11930000	83510000
121	28-12-2016	02857	Balecatur	840	42000000	50000,000	287204	635542	35	8400000	8400000	58800000

## LAMPIRAN A.5

### KOREKSI DATA JUAL BELI TANAH TAHUN 2017

No	Tanggal Transaksi	No hak	Desa	Luas (m2)	Harga Transaksi (Rp)	Harga/ m persegi	X	Y	Selisih Bulan	Koreksi Waktu (Rp)	Koreksi Sumber Data (Rp)	Harga Transaksi Terkoreksi (RP)
1	18-01-2017	07584	Balecatur	426	160000000	375587	287744	636528	34	32000000	32000000	224000000
2	23-01-2017	09709	Ambarketawang	563	281500000	500000	290557	637697	34	56300000	56300000	394100000
3	23-01-2017	00712	Ambarketawang	125	328500000	2628000	290391	638070	34	65700000	65700000	459900000
4	23-01-2017	00231	Balecatur	83	150000000	1807229	287163	636240	34	30000000	30000000	210000000
5	23-01-2017	08818	Balecatur	181	35295000	195000	288346	636093	34	7059000	7059000	49413000
6	30-01-2017	04408	Nogotirto	72	200000000	2777778	292479	641063	34	40000000	40000000	280000000
7	07-02-2017	02030	Banyuraden	445	222500000	500000	291802	639178	33	44500000	44500000	311500000
8	14-02-2017	10290	Trihanggo	118	180000000	1525424	292946	643025	33	36000000	36000000	252000000
9	14-02-2017	10209	Trihanggo	173	500000000	2890173	293554	640955	33	100000000	100000000	700000000
10	27-02-2017	09114	Ambarketawang	77	115500000	1500000	290865	639061	33	23100000	23100000	161700000
11	28-02-2017	06230	Ambarketawang	159	300000000	1886792	291245	637457	33	60000000	60000000	420000000
12	28-02-2017	10788	Ambarketawang	115	150000000	1304348	290112	638705	33	30000000	30000000	210000000
13	28-02-2017	01067	Ambarketawang	1130	565000000	500000	289209	636554	33	113000000	113000000	791000000
14	06-03-2017	10322	Ambarketawang	109	250000000	2293578	291564	637203	32	50000000	50000000	350000000
15	08-03-2017	03121	Nogotirto	181	362000000	2000000	292438	639886	32	72400000	72400000	506800000
16	10-03-2017	02233	Balecatur	200	645636400	3228182	286519	635905	32	129127280	129127280	903890960
17	15-03-2017	03107	Balecatur	1261	378000000	299762	287760	635532	32	75600000	75600000	529200000

18	16-03-2017	09010	Trihanggo	540	810000000	1500000	293503	641545	32	162000000	162000000	1134000000
19	16-03-2017	01085	Banyuraden	322	322000000	1000000	292384	638084	32	644000000	644000000	450800000
20	23-03-2017	07140	Trihanggo	130	500000000	3846154	292712	642902	32	100000000	100000000	700000000
21	03-04-2017	00181	Balecatur	81	700000000	864198	286904	636109	31	140000000	140000000	980000000
22	05-04-2017	00067	Banyuraden	132	550000000	4166667	292812	639132	31	110000000	110000000	770000000
23	13-04-2017	07580	Trihanggo	146	250000000	1712329	293231	640938	31	500000000	500000000	350000000
24	19-04-2017	04275	Nogotirto	99	400000000	4040404	292578	640925	31	800000000	800000000	560000000
25	25-04-2017	02389	Balecatur	135	610727273	4523906	286523	635754	31	122145454,6	122145454,6	855018182,2
26	25-04-2017	02364	Balecatur	151	1163272728	7703792,901	286376	635767	31	232654545,6	232654545,6	1628581819
27	26-04-2017	06777	Balecatur	84	500000000	595238	287000	636919	31	100000000	100000000	700000000
28	02-05-2017	11378	Ambarketawang	86	1290000000	1500000	290906	637301	30	258000000	258000000	180600000
29	02-05-2017	00292	Trihanggo	333	1800000000	5405405,405	293923	640811	30	360000000	360000000	2520000000
30	03-05-2017	09689	Trihanggo	102	1350000000	1323529	293614	644068	30	270000000	270000000	189000000
31	03-05-2017	09690	Trihanggo	97	1350000000	1391753	293614	644068	30	270000000	270000000	189000000
32	03-05-2017	07281	Balecatur	245	840000000	342857	288368	635705	30	168000000	168000000	117600000
33	04-05-2017	06328	Banyuraden	91	1365000000	1500000	292881	638768	30	273000000	273000000	191100000
34	04-05-2017	06330	Banyuraden	117	3500000000	2991453	292898	638764	30	700000000	700000000	490000000
35	09-05-2017	08812	Balecatur	166	550000000	331325	288513	635565	30	110000000	110000000	770000000
36	15-05-2017	10327	Trihanggo	102	1400000000	1372549	293936	642779	30	280000000	280000000	196000000
37	16-05-2017	00530	Trihanggo	153	3600000000	2352941	293048	641974	30	720000000	720000000	504000000
38	22-05-2017	01571	Trihanggo	897	1930000000	2151616	292708	642835	30	386000000	386000000	2702000000
39	24-05-2017	08249	Balecatur	862	2155000000	250000	287855	634290	30	431000000	431000000	301700000
40	29-05-2017	02462	Balecatur	127	2500000000	1968504	287553	634922	30	500000000	500000000	350000000
41	29-05-2017	09024	Balecatur	97	500000000	515464	288088	635951	30	100000000	100000000	700000000
42	05-06-2017	09214	Trihanggo	224	6944000000	3100000	293601	643896	29	138880000	138880000	972160000

43	07-06-2017	03300	Balecatur	88	100000000	1136364	287124	636890	29	20000000	20000000	140000000
44	09-06-2017	03641	Balecatur	697	139400000	200000	287215	637577	29	27880000	27880000	195160000
45	09-06-2017	08136	Trihanggo	45	300000000	6666666,667	293397	642146	29	60000000	60000000	420000000
46	09-06-2017	00434	Trihanggo	593	1300000000	2192243	293421	642143	29	260000000	260000000	1820000000
47	09-06-2017	07774	Balecatur	235	117500000	500000	287070	636903	29	23500000	23500000	164500000
48	09-06-2017	07670	Balecatur	930	186000000	200000	288296	635495	29	37200000	37200000	260400000
49	14-06-2017	09212	Balecatur	108	250000000	2314815	287955	635030	29	50000000	50000000	350000000
50	14-06-2017	05969	Banyuraden	465	150000000	322581	292072	639190	29	30000000	30000000	210000000
51	20-06-2017	06387	Banyuraden	66	60000000	909091	291972	639611	29	12000000	12000000	84000000
52	04-07-2016	08824	Balecatur	100	200000000	2000000	287051	636856	28	40000000	40000000	280000000
53	04-07-2016	05159	Banyuraden	257	696700000	2710895	292466	639510	28	139340000	139340000	975380000
54	21-07-2017	09254	Balecatur	140	84000000	600000	287175	635803	28	16800000	16800000	117600000
55	24-07-2017	04118	Banyuraden	57	250000000	4385965	292853	639273	28	50000000	50000000	350000000
56	28-07-2017	09201	Ambarketawang	110	250000000	2272727	291318	639129	28	50000000	50000000	350000000
57	11-08-2017	10176	Trihanggo	120	400000000	3333333	293437	643233	27	80000000	80000000	560000000
58	20-10-2017	00688	Trihanggo	143	621228000	4344252	293018	642580	25	124245600	124245600	869719200
59	24-10-2017	05329	Balecatur	1136	65000000	57218,310	288271	634608	25	13000000	13000000	91000000
60	24-10-2017	10314	Trihanggo	134	400000000	2985075	293076	642504	25	80000000	80000000	560000000
61	24-10-2017	10314	Trihanggo	134	400000000	2985075	293076	642503	25	80000000	80000000	560000000
62	25-10-2017	06011	Balecatur	190	260000000	1368421	286794	636102	25	52000000	52000000	364000000
63	25-10-2017	10183	Trihanggo	144	350000000	2430556	293551	641290	25	70000000	70000000	490000000
64	25-10-2017	06791	Balecatur	561	280500000	500000	287446	635198	25	56100000	56100000	392700000
65	26-10-2017	08630	Ambarketawang	269	600000000	2230483	289354	637148	25	120000000	120000000	840000000
66	26-10-2017	11860	Ambarketawang	115	300000000	2608696	290160	638808	25	60000000	60000000	420000000
67	27-10-2017	04510	Ambarketawang	400	220000000	550000	289425	637825	25	44000000	44000000	308000000

68	27-10-2017	09276	Balecatur	148	15200000	102703	288686	635612	25	3040000	3040000	21280000
69	27-10-2017	09147	Trihanggo	47	117500000	2500000	292615	642922	25	23500000	23500000	164500000
70	27-10-2017	06433	Banyuraden	93	380000000	4086022	292909	639037	25	76000000	76000000	532000000
71	30-10-2017	09146	Balecatur	688	619200000	900000	289299	637731	25	123840000	123840000	866880000
72	30-10-2017	07763	Balecatur	578	115600000	200000	287097	635489	25	23120000	23120000	161840000
73	30-10-2017	04547	Ambarketawang	333	183180000	550090	289495	637820	25	36636000	36636000	256452000
74	30-10-2017	09122	Balecatur	106	159000000	1500000	287585	637604	25	31800000	31800000	222600000
75	31-10-2017	06218	Ambarketawang	36	100000000	2777778	291058	637289	25	20000000	20000000	140000000
76	31-10-2017	08679	Ambarketawang	74	74000000	1000000	290131	636906	25	14800000	14800000	103600000
77	31-10-2017	00709	Ambarketawang	125	378806250	3030450	290342	637980	25	75761250	75761250	530328750
78	31-10-2017	00774	Banyuraden	640	320000000	500000	292126	638240	25	64000000	64000000	448000000
79	31-10-2017	09932	Ambarketawang	104	220000000	2115385	290410	638944	25	44000000	44000000	308000000
80	31-10-2017	02346	Balecatur	247	1112000000	4502024	286492	635791	25	222400000	222400000	1556800000
81	01-11-2017	09394	Balecatur	1023	300000000	293255	286782	636578	24	36000000	60000000	396000000
82	01-11-2017	04354	Ambarketawang	302	241000000	798013	289948	638001	24	28920000	48200000	318120000
83	02-11-2017	04355	Ambarketawang	304	243200000	800000	289925	638008	24	29184000	48640000	321024000
84	02-11-2017	05208	Nogotirto	196	900000000	4591837	293498	640399	24	108000000	180000000	1188000000
85	02-11-2017	04944	Banyuraden	217	200000000	921659	291955	639744	24	24000000	40000000	264000000
86	02-11-2017	03119	Trihanggo	123	330000000	2682927	294001	642024	24	39600000	66000000	435600000
87	03-11-2017	10177	Trihanggo	107	600000000	5607476,636	293444	643226	24	72000000	120000000	792000000
88	03-11-2017	04353	Ambarketawang	299	239200000	800000	289974	637995	24	28704000	47840000	315744000
89	03-11-2017	09323	Balecatur	1197	300000000	250627	288065	635344	24	36000000	60000000	396000000
90	06-11-2017	06767	Balecatur	416	124800000	300000	288128	634726	24	14976000	24960000	164736000
91	06-11-2017	00943	Trihanggo	261	180000000	689655	293621	642620	24	21600000	36000000	237600000
92	06-11-2017	08429	Balecatur	114	80000000	701754	287720	636510	24	9600000	16000000	105600000

93	07-11-2017	01364	Balecatur	75	37000000	493333	287451	637604	24	4440000	7400000	48840000
94	07-11-2017	06399	Ambarketawang	201	270000000	1343284	291206	637030	24	32400000	54000000	356400000
95	07-11-2017	09727	Trihanggo	132	150000000	1136364	293110	642510	24	18000000	30000000	198000000
96	08-11-2017	02066	Trihanggo	227	450000000	1982379	293599	644143	24	54000000	90000000	594000000
97	09-11-2017	11777	Ambarketawang	133	106400000	800000	290299	639116	24	12768000	21280000	140448000
98	09-11-2017	09657	Ambarketawang	110	99000000	900000	290546	638899	24	11880000	19800000	130680000
99	10-11-2017	03855	Banyuraden	618	300000000	485437	291851	638718	24	36000000	60000000	396000000
100	10-11-2017	05168	Banyuraden	66	72600000	1100000	292346	638955	24	8712000	14520000	95832000
101	10-11-2017	02151	Balecatur	126	577636363	4584416	286524	636020	24	69316363,56	115527272,6	762479999,2
102	13-11-2017	12094	Ambarketawang	201	201000000	1000000	290064	638567	24	24120000	40200000	265320000
103	13-11-2017	09837	Trihanggo	165	600000000	3636364	293184	643431	24	72000000	120000000	792000000
104	13-11-2017	08858	Balecatur	137	75000000	547445	287975	635486	24	9000000	15000000	99000000
105	13-11-2017	00676	Trihanggo	183	752500000	4112022	293001	642602	24	90300000	150500000	993300000
106	14-11-2017	07890	Trihanggo	74	500000000	6756756,757	292723	642365	24	60000000	100000000	660000000
107	14-11-2017	12048	Ambarketawang	53	30000000	566038	290179	638827	24	3600000	6000000	39600000
108	15-11-2017	00279	Banyuraden	139	140000000	1007194	291836	637757	24	16800000	28000000	184800000
109	15-11-2017	04727	Trihanggo	510	127500000	250000	293534	644401	24	15300000	25500000	168300000
110	16-11-2017	09240	Balecatur	100	100000000	1000000	287604	637904	24	12000000	20000000	132000000
111	16-11-2017	11786	Ambarketawang	164	131200000	800000	288866	635568	24	15744000	26240000	173184000
112	16-11-2017	07516	Balecatur	66	75000000	1136364	287068	636088	24	9000000	15000000	99000000
113	17-11-2017	07911	Balecatur	1334	220110000	165000	287498	635958	24	26413200	44022000	290545200
114	17-11-2017	07912	Balecatur	265	43725000	165000	287498	635959	24	5247000	8745000	57717000
115	17-11-2017	11787	Ambarketawang	115	100000000	869565	288855	635569	24	12000000	20000000	132000000
116	17-11-2017	10269	Ambarketawang	145	400000000	2758621	290838	639184	24	48000000	80000000	528000000
117	20-11-2017	00295	Balecatur	88	100000000	1136364	286848	635911	24	12000000	20000000	132000000

118	20-11-2017	04856	Ambarketawang	133	93100000	700000	289771	637590	24	11172000	18620000	122892000
119	21-11-2017	07914	Balecatur	741	122265000	165000	287495	635929	24	14671800	24453000	161389800
120	21-11-2017	07616	Balecatur	305	59780000	196000	287480	635933	24	7173600	11956000	78909600
121	21-11-2017	11945	Ambarketawang	398	375000000	942211	290273	636753	24	45000000	75000000	495000000
122	21-11-2017	09164	Ambarketawang	119	225000000	1890756	291265	639220	24	27000000	45000000	297000000
123	21-11-2017	06222	Banyuraden	200	300000000	1500000	292867	638774	24	36000000	60000000	396000000
124	21-11-2017	06221	Banyuraden	210	283500000	1350000	292872	638784	24	34020000	56700000	374220000
125	22-11-2017	06324	Banyuraden	259	388500000	1500000	292842	638771	24	46620000	77700000	512820000
126	22-11-2017	6323	Banyuraden	200	300000000	1500000	292841	638772	24	36000000	60000000	396000000
127	22-11-2017	11415	Ambarketawang	204	600000000	2941176	289863	637019	24	72000000	120000000	792000000
128	22-11-2017	05500	Trihanggo	843	463650000	550000	293259	642271	24	55638000	92730000	612018000
129	23-11-2017	12033	Ambarketawang	83	70000000	843373	288981	635155	24	8400000	14000000	92400000
130	23-11-2017	09159	Balecatur	75	21594000	287920	287718	638336	24	2591280	4318800	28504080
131	27-11-2017	09272	Balecatur	235	58750000	250000	288368	634596	24	7050000	11750000	77550000
132	27-11-2017	08244	Trihanggo	120	350000000	2916667	293272	640816	24	42000000	70000000	462000000
133	27-11-2017	00109	Banyuraden	140	800000000	5714285,714	292711	639191	24	96000000	160000000	1056000000
134	27-11-2017	08932	Balecatur	1113	278250000	250000	287997	637547	24	33390000	55650000	367290000
135	27-11-2017	06434	Banyuraden	94	380000000	4042553	292915	639034	24	45600000	76000000	501600000
136	28-11-2017	11680	Ambarketawang	138	207000000	1500000	291028	638648	24	24840000	41400000	273240000
137	29-11-2017	05163	Trihanggo	403	150000000	372208	293168	643710	24	18000000	30000000	198000000
138	29-11-2017	08496	Ambarketawang	141	211500000	1500000	290344	637685	24	25380000	42300000	279180000
139	29-11-2017	11403	Ambarketawang	168	240000000	1428571	290969	639055	24	28800000	48000000	316800000
140	29-11-2017	06530	Nogotirto	91	135000000	1483516	292386	639966	24	16200000	27000000	178200000
141	29-11-2017	09051	Trihanggo	47	100000000	2127660	294040	644230	24	12000000	20000000	132000000
142	29-11-2017	01890	Trihanggo	434	250000000	576037	293679	644500	24	30000000	50000000	330000000

143	30-11-2017	07177	Ambarketawang	283	180000000	636042	288863	635662	24	21600000	36000000	237600000
144	30-11-2017	08429	Trihanggo	56	160000000	2857143	293338	642657	24	19200000	32000000	211200000
145	30-11-2017	11606	Ambarketawang	155	350000000	2258065	290069	638690	24	42000000	70000000	462000000
146	30-11-2017	03205	Trihanggo	462	100000000	216450	294005	641119	24	12000000	20000000	132000000
147	30-11-2017	10162	Trihanggo	124	700000000	5645161,290	293372	640850	24	84000000	140000000	924000000
148	04-12-2017	10809	Ambarketawang	76	100000000	1315789	290797	637848	23	12000000	20000000	132000000
149	04-12-2017	01023	Ambarketawang	384	268800000	700000	289271	637048	23	32256000	53760000	354816000
150	05-12-2017	00214	Balecatur	60	50000000	833333	286990	636088	23	6000000	10000000	66000000
151	05-12-2017	08344	Balecatur	121	180000000	1487603	287280	635397	23	21600000	36000000	237600000
152	05-12-2017	00734	Trihanggo	167	700000000	4191617	293326	640622	23	84000000	140000000	924000000
153	05-12-2017	11991	Ambarketawang	316	474000000	1500000	290271	638518	23	56880000	94800000	625680000
154	05-12-2017	10388	Trihanggo	164	700000000	4268293	293574	642269	23	84000000	140000000	924000000
155	06-12-2017	06388	Balecatur	937	90000000	96051,227	287900	635164	23	10800000	18000000	118800000
156	07-12-2017	02380	Balecatur	135	1140545455	8448484,852	286363	635764	23	136865454,6	228109091	1505520001
157	08-12-2017	08599	Balecatur	181	100000000	552486	288694	636775	23	12000000	20000000	132000000
158	08-12-2017	02153	Balecatur	128	671454545	5245738,633	286509	636021	23	80574545,4	134290909	886319999,4
159	08-12-2017	10381	Trihanggo	235	650000000	2765957	292831	642076	23	78000000	130000000	858000000
160	08-12-2017	06332	Banyuraden	52	156000000	3000000	291604	638326	23	18720000	31200000	205920000
161	08-12-2017	01573	Balecatur	83	80000000	963855	287036	635466	23	9600000	16000000	105600000
162	11-12-2017	08334	Trihanggo	97	350000000	3608247	293192	640874	23	42000000	70000000	462000000
163	11-12-2017	04045	Balecatur	504	151200000	300000	287973	635722	23	18144000	30240000	199584000
164	11-12-2017	05536	Nogotirto	61	327800000	5373770,492	292569	641046	23	39336000	65560000	432696000
165	11-12-2017	04394	Banyuraden	268	100000000	373134	292057	640013	23	12000000	20000000	132000000
166	11-12-2017	08442	Balecatur	109	38150000	350000	288596	637061	23	4578000	7630000	50358000
167	11-12-2017	11859	Ambarketawang	118	70000000	593220	291067	638091	23	8400000	14000000	92400000



168	11-12-2017	09364	Balecatur	162	162000000	1000000	287594	635430	23	19440000	32400000	213840000
169	11-12-2017	09079	Ambarketawang	199	250000000	1256281	291239	639111	23	30000000	50000000	330000000
170	11-12-2017	00575	Banyuraden	1256	1209090909	962652	292925	639107	23	145090909,1	241818181,8	1596000000
171	11-12-2017	10004	Ambarketawang	117	409500000	3500000	291025	637374	23	49140000	81900000	540540000
172	11-12-2017	06036	Trihanggo	847	169400000	200000	292459	642588	23	20328000	33880000	223608000
173	11-12-2017	09243	Balecatur	504	45360000	90000,000	288020	637101	23	5443200	9072000	59875200
174	11-12-2017	02301	Balecatur	180	623909091	3466162	286416	635885	23	74869090,92	124781818,2	823560000,1
175	11-12-2017	02284	Balecatur	210	623909091	2970996	286420	635904	23	74869090,92	124781818,2	823560000,1
176	14-12-2017	00592	Banyuraden	466	862100000	1850000	292806	639144	23	103452000	172420000	1137972000
177	15-12-2017	09158	Balecatur	128	15596000	121844	287712	638323	23	1871520	3119200	20586720
178	18-12-2017	04975	Nogotirto	100	275000000	2750000	292908	640821	23	33000000	55000000	363000000
179	18-12-2017	04957	Nogotirto	94	275000000	2925532	292899	640823	23	33000000	55000000	363000000
180	18-12-2017	02375	Balecatur	135	1069909091	7925252,526	286406	635757	23	128389090,9	213981818,2	1412280000
181	18-12-2017	02159	Balecatur	135	540545455	4004040	286498	636007	23	64865454,6	108109091	713520000,6
182	18-12-2017	01267	Trihanggo	1020	315000000	308824	293048	643191	23	37800000	63000000	415800000
183	19-12-2017	11260	Ambarketawang	71	400000000	5633802,817	290988	637333	23	48000000	80000000	528000000
184	19-12-2017	06485	Banyuraden	1398	111200000	79542,203	291315	637610	23	13344000	22240000	146784000
185	20-12-2017	00519	Banyuraden	518	1000000000	1930502	292335	640114	23	120000000	200000000	1320000000
186	21-12-2017	00559	Trihanggo	171	400000000	2339181	292973	641554	23	48000000	80000000	528000000
187	27-12-2017	00127	Banyuraden	134	480000000	3582090	292631	639126	23	57600000	96000000	633600000
188	27-12-2017	04423	Ambarketawang	1137	1364400000	1200000	290227	637910	23	163728000	272880000	1801008000

## LAMPIRAN A.6

### KOREKSI DATA JUAL BELI TANAH TAHUN 2018

No	Tanggal Transaksi	No hak	Desa	Luas (m2)	Harga Transaksi (Rp)	Harga/ m persegi	X	Y	Selisih Bulan	Koreksi Waktu (Rp)	Koreksi Sumber Data (Rp)	Harga Transaksi Terkoreksi (RP)
1	02-01-2018	09213	Balecatur	100	235000000	2350000	287962	635029	22	28200000	47000000	310200000
2	02-01-2018	11865	Ambarketawang	125	100000000	800000	288601	635494	22	12000000	20000000	132000000
3	02-01-2018	08452	Balecatur	152	100000000	657895	287912	636228	22	12000000	20000000	132000000
4	02-01-2018	00590	Banyuraden	482	409700000	850000	292465	639082	22	49164000	81940000	540804000
5	03-01-2018	11866	Ambarketawang	125	100000000	800000	288602	635483	22	12000000	20000000	132000000
6	03-01-2018	00591	Banyuraden	577	1067450000	1850000	292809	639151	22	128094000	213490000	1409034000
7	03-01-2018	00661	Trihanggo	180	691500000	3841667	292965	642646	22	82980000	138300000	912780000
8	05-01-2018	02157	Balecatur	187	802272727	4290228	286478	636011	22	96272727,24	160454545,4	1059000000
9	05-01-2018	02400	Balecatur	135	886090910	6563636,370	286499	635741	22	106330909,2	177218182	1169640001
10	05-01-2018	00664	Trihanggo	217	940784000	4335410	292958	642621	22	112894080	188156800	1241834880
11	19-01-2018	08710	Ambarketawang	88	160000000	1818182	291327	636994	22	19200000	32000000	211200000
12	22-01-2018	12061	Ambarketawang	207	165600000	800000	288845	635589	22	19872000	33120000	218592000
13	22-01-2018	03220	Nogotirto	121	24200000	200000	292303	639989	22	2904000	4840000	31944000

14	23-01-2018	00520	Trihanggo	211	800000000	3791469	293054	642488	22	96000000	160000000	1056000000
15	23-01-2018	00818	Ambarketawang	131	750000000	5725190,840	290770	639050	22	90000000	150000000	990000000
16	23-01-2018	01713	Balecatur	89	160000000	1797753	288491	635907	22	19200000	32000000	211200000
17	24-01-2018	06145	Ambarketawang	44	210000000	4772727	290876	637383	22	25200000	42000000	277200000
18	24-01-2018	09457	Balecatur	160	800000000	500000	288480	637206	22	9600000	16000000	105600000
19	24-01-2018	00573	Trihanggo	3727	2608900000	700000	293528	641620	22	313068000	521780000	3443748000
20	24-01-2018	09860	Trihanggo	150	630000000	4200000	292809	641026	22	75600000	126000000	831600000
21	26-01-2018	02963	Nogotirto	221	900000000	4072398	292334	640231	22	108000000	180000000	1188000000
22	26-01-2018	01520	Nogotirto	168	325000000	1934524	293175	640067	22	39000000	65000000	429000000
23	29-01-2018	06658	Ambarketawang	505	200000000	396040	289674	636407	22	24000000	40000000	264000000
24	29-01-2018	00789	Ambarketawang	139	417000000	3000000	289079	635141	22	50040000	83400000	550440000
25	29-01-2018	06531	Nogotirto	140	700000000	500000,000	291477	641726	22	8400000	14000000	92400000
26	29-01-2018	06532	Nogotirto	143	715000000	500000,000	291477	641716	22	8580000	14300000	94380000
27	29-01-2018	10055	Trihanggo	282	823300000	291950	292885	642661	22	9879600	16466000	108675600
28	30-01-2018	04627	Balecatur	107	600000000	5607476,636	287561	636711	22	72000000	120000000	792000000
29	31-01-2018	01698	Nogotirto	99	260000000	2626263	293423	640674	22	31200000	52000000	343200000
30	31-01-2018	00304	Balecatur	1057	126840000	120000	288140	635953	22	15220800	25368000	167428800
31	31-01-2018	05969	Balecatur	121	250000000	2066116	286369	636563	22	30000000	50000000	330000000
32	31-01-2018	09818	Trihanggo	114	450000000	3947368	293810	641424	22	54000000	90000000	594000000
33	31-01-2018	03474	Trihanggo	160	192000000	1200000	293260	642102	22	23040000	38400000	253440000
34	31-01-2018	09332	Trihanggo	112	112000000	1000000	291942	642398	22	13440000	22400000	147840000
35	01-02-2018	05746	Trihanggo	274	685000000	2500000	293204	641928	21	82200000	137000000	904200000
36	01-02-2018	05737	Trihanggo	1416	3540000000	2500000	293250	641921	21	424800000	708000000	4672800000
37	01-02-2018	09455	Balecatur	201	100500000	500000	288293	635098	21	12060000	20100000	132660000
38	01-02-2018	07518	Trihanggo	100	100000000	1000000	293707	644138	21	12000000	20000000	132000000

39	02-02-2018	04017	Ambarketawang	570	285000000	500000	290605	637734	21	34200000	57000000	376200000
40	02-02-2018	09830	Ambarketawang	102	150000000	1470588	291200	637444	21	18000000	30000000	198000000
41	02-02-2018	00700	Ambarketawang	450	140000000	311111	289688	636152	21	16800000	28000000	184800000
42	05-02-2018	01461	Balecatur	64	65000000	1015625	287725	634514	21	7800000	13000000	85800000
43	05-02-2018	08385	Trihanggo	122	365000000	2991803	293626	643264	21	43800000	73000000	481800000
44	05-02-2018	05939	Nogotirto	623	467250000	750000	292053	640772	21	56070000	93450000	616770000
45	05-02-2018	04295	Balecatur	217	162000000	746544	287314	637725	21	19440000	32400000	213840000
46	06-02-2018	01439	Nogotirto	180	1954545455	10858585,861	291891	640069	21	234545454,6	390909091	2580000001
47	06-02-2018	08256	Ambarketawang	911	138300000	151811	290065	638277	21	16596000	27660000	182556000
48	06-02-2018	11867	Ambarketawang	150	75000000	500000	288614	635493	21	9000000	15000000	99000000
49	07-02-2018	09204	Ambarketawang	102	275000000	2696078	291317	639120	21	33000000	55000000	363000000
50	08-02-2018	09414	Trihanggo	268	321600000	1200000	293194	642666	21	38592000	64320000	424512000
51	08-02-2018	01036	Nogotirto	477	528000000	1106918	291562	640869	21	63360000	105600000	696960000
52	08-02-2018	09108	Balecatur	158	118500000	750000	286858	635691	21	14220000	23700000	156420000
53	08-02-2018	00786	Ambarketawang	124	458500000	3697581	289071	635167	21	55020000	91700000	605220000
54	09-02-2018	07341	Trihanggo	193	550000000	2849741	293687	641296	21	66000000	110000000	726000000

## **LAMPIRAN B**

### **PROSES PENENTUAN VARIABEL BEBAS**

## LAMPIRAN B.1

### PROSES PEMBUATAN VARIABEL JARAK KE JALAN UTAMA

Variabel jarak ke jalan utama (JJU) dibuat dengan menggunakan bantuan *software* ArcMap versi 10.4. Informasi atribut variabel jalan diperoleh dari peta jaringan jalan Kecamatan Gamping. Perhitungan dilakukan dengan menggunakan fitur *select by attribute* dan fitur *proximity and near* yang tersedia di *software* ArcMap versi 10.4. Langkah-langkah perhitungan variabel jarak ke jalan utama adalah sebagai berikut:

1. Masukkan data peta batas administrasi Kecamatan Gamping dan peta jaringan jalan Kecamatan Gamping pada *software* ArcMap versi 10.4 dengan menggunakan fitur *Add data* yang ada pada menu *file*.

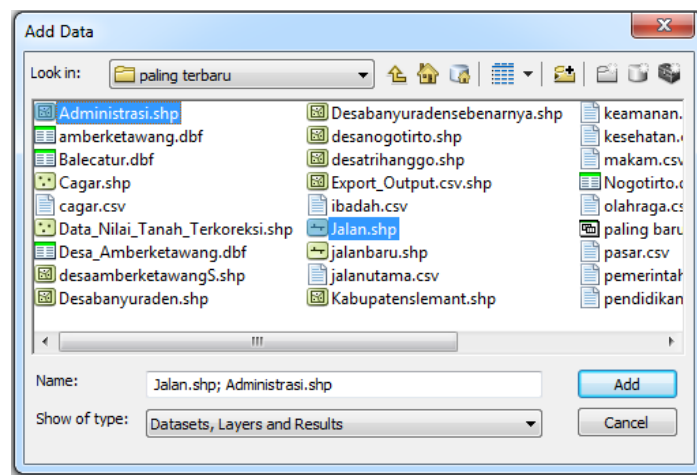

Gambar L.1 Ilustrasi Masukan Peta Batas Administrasi dan Jaringan Jalan

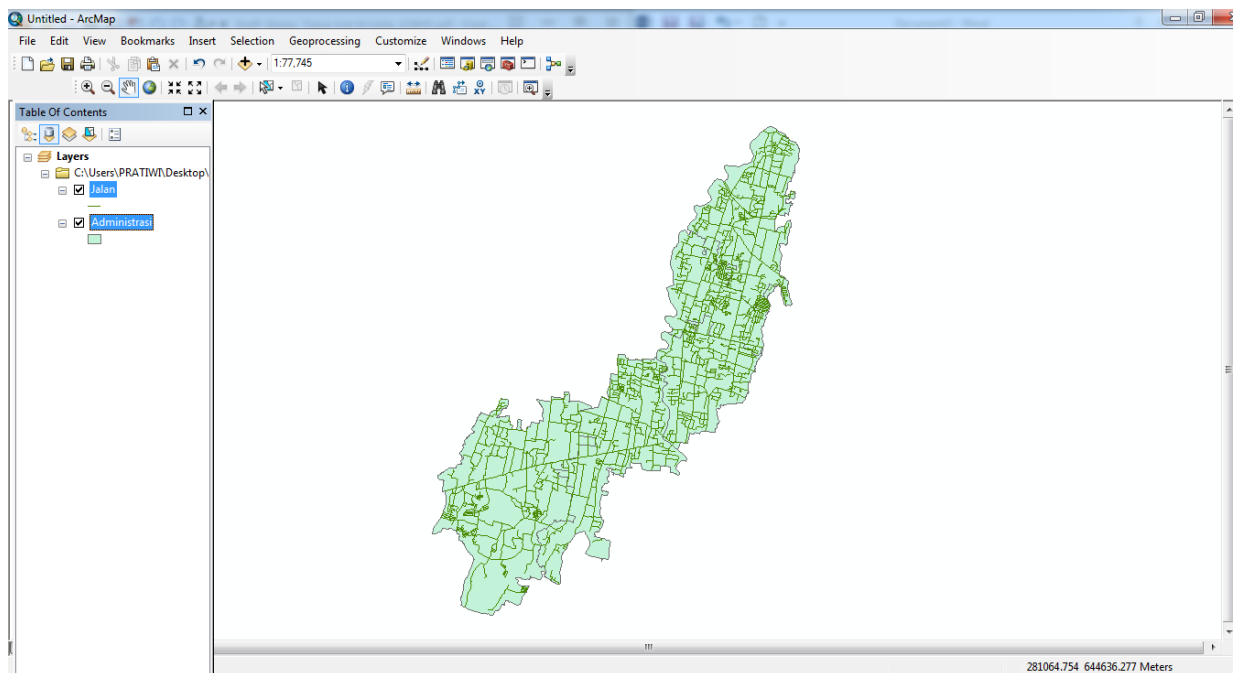

Gambar L.2 Ilustrasi Hasil Masukan Data Peta Batas Administrasi dan Jaringan Jalan

2. Masukan data transaksi jual beli tanah gabungan tahun 2013 sampai dengan 2018.

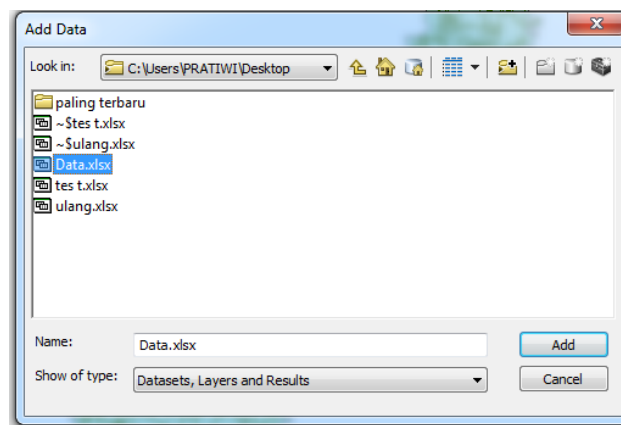

Gambar L.3 Ilustrasi Masukan Data Transaksi Jual Beli Tanah

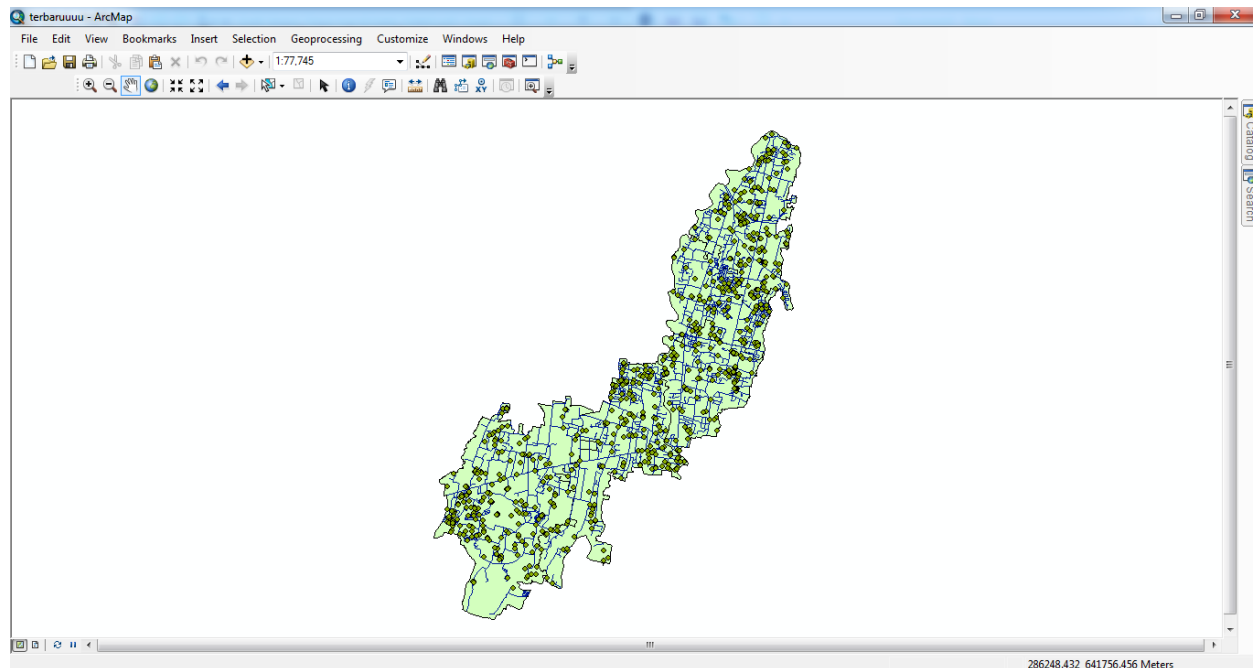

Gambar L.4 Ilustrasi Hasil Masukan Data Transaksi Jual Beli Tanah

3. Pisah atribut jalan utama dari atribut data peta jaringan jalan dengan menggunakan *select by attribute*, kemudian lakukan *export data* dari peta jaringan jalan.

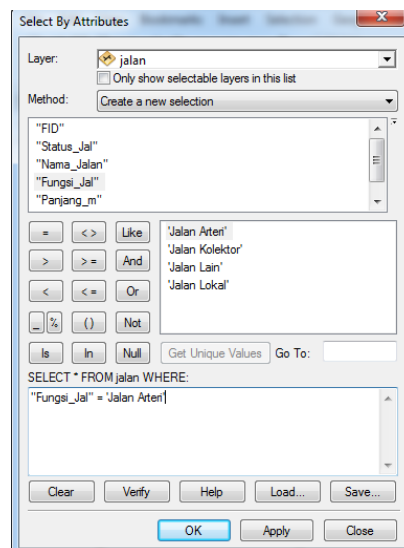

Gambar L.5 Ilustrasi *Select by Attribute* pada data Peta Jaringan Jalan



Table						
jalanutama						
FID	Shape *	Status_Jal	Nama_Jalan	Fungsi_Jal	Panjang_m	Sumber
0	Polyline		Jalan Siliwangi	Jalan Arteri	7488.379161	CSRT Tahun 2013-2015 dan Digitasi Tahun 2018
1	Polyline		Jalan Wates	Jalan Arteri	5357.355758	CSRT Tahun 2013-2015 dan Digitasi Tahun 2018
2	Polyline		Jalan Ring Road Selatan	Jalan Arteri	586.383764	CSRT Tahun 2013-2015 dan Digitasi Tahun 2018

Gambar L.6 Ilustrasi Hasil *Export Data* Peta Jaringan Jalan

4. Pilih fitur *proximity and near* yang ada pada *Analysis Tools* di menu *Arctoolbox*.

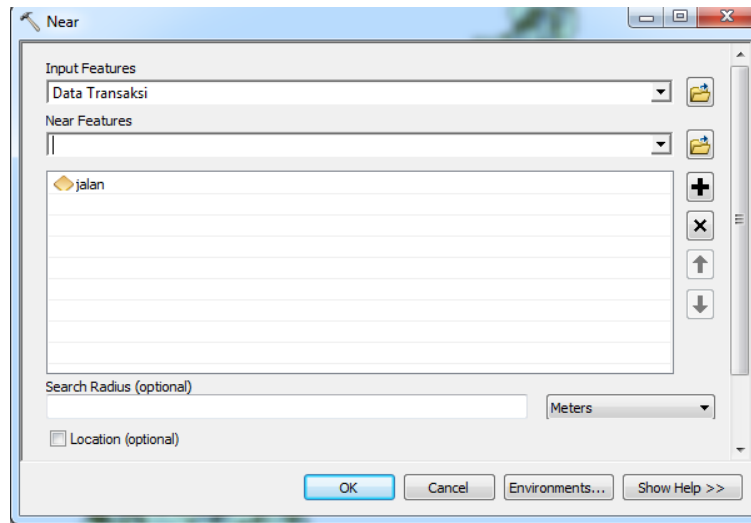

Gambar L.7 Ilustrasi Perhitungan Jarak ke Jalan Utama

5. Hasil dari perhitungan jarak ke jalan utama dapat dilihat pada tabel atribut data transaksi jual beli tanah.

Table														
Export_Output_3														
FID	Shape	No	Tanggal_Tr	No_hak	Desa	NIB	Luas_m2	Harga_Tran	Harga_m_p	X	Y	Selisi_Bu	Koreksi_Wa	Koreksi_Su
0	Point	1	16-01-2013	03394	Ambarketawang	11857	117	40000000	341680.34188	291114	638779	82	22800000	8000000
1	Point	2	22-01-2013	05975	Ambarketawang	6112	330	70000000	212121.212121	291065.92548	637758.29434	82	39600000	14000000
2	Point	3	22-01-2013	05974	Ambarketawang	6109	339	90000000	265486.725664	291065.92548	637758.29434	82	51300000	18000000
3	Point	4	28-01-2013	10660	Ambarketawang	12148	131	40000000	305343.51145	291385.61	637303.423	82	22800000	8000000
4	Point	5	30-01-2013	05185	Banyuraden	3627	121	36300000	300000	291988	639379	82	20691000	7260000
5	Point	6	06-02-2013	06500	Trihanggo	8973	145	30400000	2096551.72414	292993	642489	81	17320000	6080000
6	Point	7	06-02-2013	05370	Nogotirto	3842	80	55000000	667500	293117	640324	81	31350000	11000000
7	Point	8	07-02-2013	01562	Trihanggo	-	960	160000000	166666.66667	293758	641585	81	91200000	32000000
8	Point	9	07-02-2013	07961	Trihanggo	7050	696	120000000	172413.793103	293842	641568	81	68400000	24000000
9	Point	10	07-02-2013	07993	Trihanggo	7298	269	75000000	278810.406922	293771	642184	81	42750000	15000000
10	Point	11	12-02-2013	04327	Ambarketawang	3660	681	120000000	136208.853575	293029	638107	81	69400000	24000000
11	Point	12	13-02-2013	05332	Banyuraden	3809	1060	140000000	132075.471696	291544	639523	81	79800000	28000000
12	Point	13	19-02-2013	09460	Trihanggo	9046	164	200000000	1219512.19512	292746	641699	81	114000000	40000000
13	Point	14	27-02-2013	00560	Trihanggo	9197	126	150000000	1190476.19048	292890	641101	81	85500000	30000000
14	Point	15	07-03-2013	01268	Nogotirto	3630	129	240000000	1860465.11628	292963	641030	80	136800000	48000000
15	Point	16	07-03-2013	03862	Banyuraden	2392	131	200000000	1526717.55725	292771	639608	80	114000000	40000000
16	Point	17	11-03-2013	04156	Banyuraden	2601	70	116000000	1657142.85714	292856	639229	80	66120000	23200000
17	Point	18	11-03-2013	04129	Banyuraden	2589	68	113000000	1661764.70588	292835	639237	80	64410000	22600000
18	Point	19	11-03-2013	08886	Trihanggo	8332	341	80000000	234604.105572	292790	642302	80	45600000	16000000
19	Point	20	14-03-2013	00515	Trihanggo	8888	135	384000000	284444.44444	293063	642534	80	218880000	76800000
20	Point	21	15-03-2013	00293	Balecatut	-	88	40000000	454545.454545	298645	635966	80	22800000	8000000
21	Point	22	15-03-2013	06379	Trihanggo	5258	1315	220000000	168000	292914	641790	80	125924400	44194000
22	Point	23	15-03-2013	08162	Trihanggo	5015	352	88000000	250000	292237	642165	80	50160000	17600000
23	Point	24	15-03-2013	03167	Nogotirto	4073	230	125000000	543478.26087	292714	640769	80	71250000	25000000
24	Point	25	15-03-2013	04503	Banyuraden	3043	155	40000000	258064.516129	292023	639784	80	22800000	8000000
25	Point	26	19-03-2013	18921	Ambarketawang	12447	163	30000000	291262.135922	290849	639197	80	17100000	6000000
26	Point	27	21-03-2013	06435	Balecatut	-	88	40000000	454545.454545	298650	635921	80	22800000	8000000
27	Point	28	22-03-2013	09490	Trihanggo	9086	204	480000000	235294.117647	294224	644182	80	27360000	9600000
28	Point	29	25-03-2013	01782	Balecatut	-	310	26350000	65000	288092	637289	80	15019500	5270000
29	Point	30	26-03-2013	03128	Banyuraden	1206	491	310000000	631364.562118	291420	639518	80	176700000	62000000
30	Point	31	01-04-2013	18912	Ambarketawang	12469	92	50000000	543478.26087	291019	638113	79	28550000	10000000
31	Point	32	02-04-2013	01107	Balecatut	-	202	25000000	123762.376238	298539	636968	79	14250000	5000000
32	Point	33	02-04-2013	03721	Nogotirto	1739	152	105000000	690789.473684	292543	641021	79	59850000	21000000
33	Point	34	02-04-2013	03241	Banyuraden	1329	523	135000000	258126.195029	292010	638998	79	76950000	27000000
34	Point	35	04-04-2013	00844	Ambarketawang	-	125	35000000	280000	291347	637057	79	19950000	7000000
35	Point	36	04-04-2013	09271	Trihanggo	8808	124	65000000	524195.546387	293101	642633	79	37650000	13000000
36	Point	37	09-04-2013	10721	Ambarketawang	12236	119	40000000	336134.453782	290466	638707	79	22800000	8000000
37	Point	38	09-04-2013	02011	Ambarketawang	387	162	50000000	308641.975309	290560	639186	79	28500000	10000000

Gambar L.8 Ilustrasi Hasil Perhitungan Jarak ke Jalan Utama

## LAMPIRAN B.2

### PROSES PEMBUATAN VARIABEL JKP, JKS, JPS, JPM, JPD, JO, JI, dan JAM

Variabel jarak ke kantor pemerintahan (JKP), jarak ke fasilitas kesehatan (JKS), jarak ke pasar (JPS), jarak ke pemakaman (JPM), jarak ke fasilitas pendidikan (JPD), jarak ke fasilitas olahraga (JO), jarak ke fasilitas peribadatan (JI), dan jarak ke fasilitas keamanan (JAM) dibuat dengan menggunakan bantuan *software* ArcMap versi 10.4. Informasi atribut variabel diperoleh dari *peta* sebaran fasilitas umum dan fasilitas sosial Kecamatan Gamping. Perhitungan dilakukan dengan menggunakan fitur *select by attribute* dan fitur *proximity and near* yang tersedia di *software* ArcMap versi 10.4. Langkah-langkah perhitungan variabel adalah sebagai berikut:

1. Masukan data peta batas administrasi Kecamatan Gamping dan peta sebaran fasilitas umum dan sosial Kecamatan Gamping pada *software* ArcMap versi 10.4 dengan menggunakan fitur *Add data* yang ada pada menu *file*.

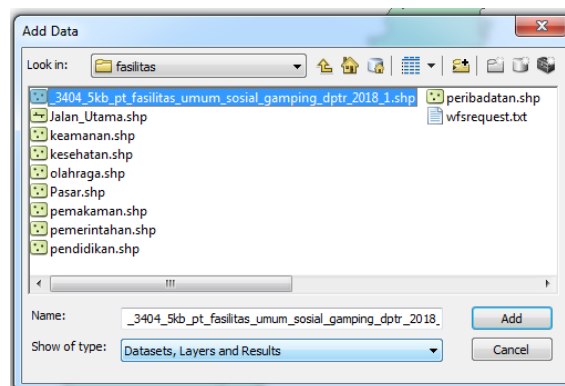

Gambar L.9 Ilustrasi Masukan Data Peta Batas Administrasi dan Sebaran Fasilitas Umum dan Sosial

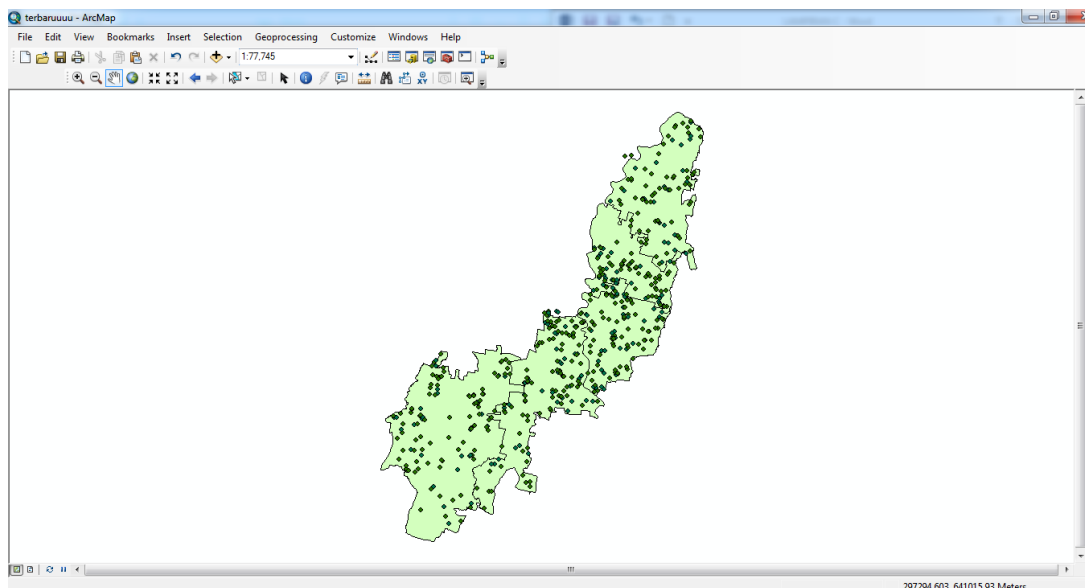

Gambar L.10 Ilustasi Hasil Masukan Data Peta Batas Administrasi dan Sebaran Fasilitas Umum dan Sosial

2. Masukan data transaksi jual beli tanah gabungan tahun 2013 sampai dengan 2018.

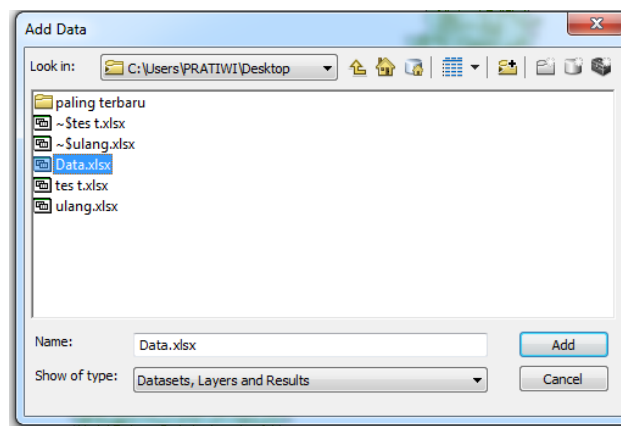

Gambar L.11 Ilustrasi Masukan Data Transaksi Jual Beli Tanah

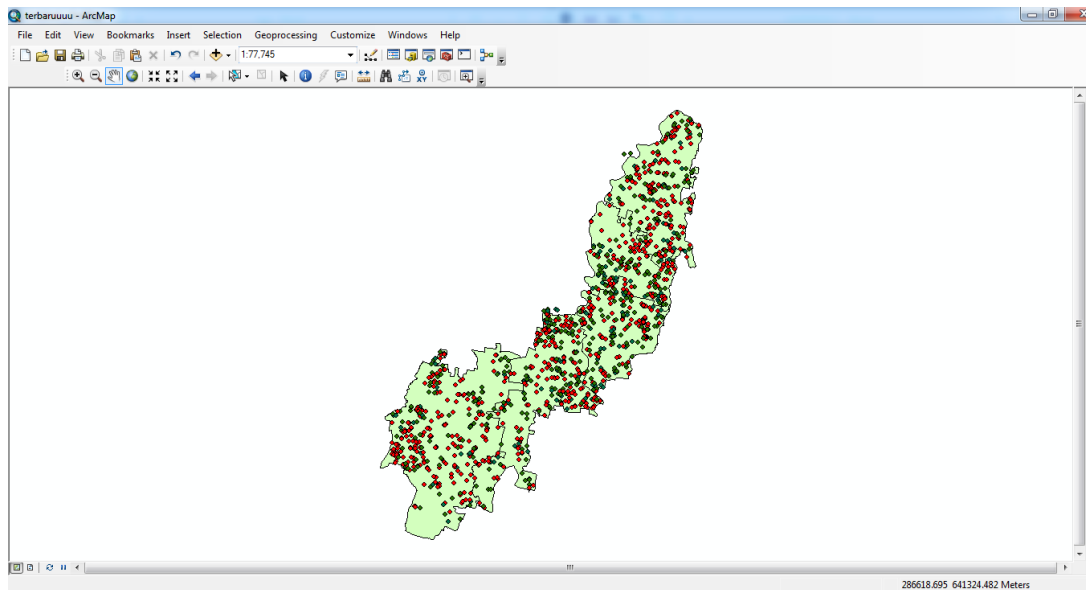

Gambar L.12 Ilustrasi Hasil Masukan Data Transaksi Jual Beli Tanah

3. Pisah masing-masing atribut kantor pemerintahan dari atribut peta sebaran fasilitas umum dan sosial dengan menggunakan *select by attribute*, kemudian lakukan *export data* dari peta sebaran fasilitas umum dan sosial.

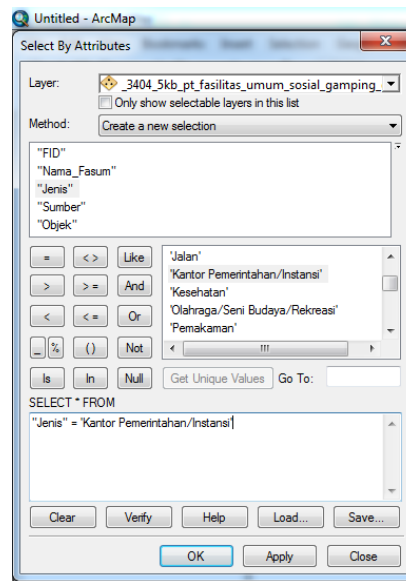

Gambar L.13 Ilustrasi *Select by Attribute* pada Peta Sebaran Fasilitas Umum dan Sosial

FID	Shape	Nama_Fasum	Jenis	Sumber
0	Point	Dinas Sumberdaya Air, Energi, dan Mineral, Pengawasan Demakjo	Kantor Pemerintahan/Instansi	Updating Data Dinas Pertanahan dan Tata Ruang Kabupaten Sleman dan Survei Lapangan Tahun 2018
1	Point	Kantor Desa	Kantor Pemerintahan/Instansi	Updating Data Dinas Pertanahan dan Tata Ruang Kabupaten Sleman dan Survei Lapangan Tahun 2018
2	Point	Kantor Kepala Desa Nogoerto	Kantor Pemerintahan/Instansi	Updating Data Dinas Pertanahan dan Tata Ruang Kabupaten Sleman dan Survei Lapangan Tahun 2018
3	Point	Kantor POS Banyuraden	Kantor Pemerintahan/Instansi	Updating Data Dinas Pertanahan dan Tata Ruang Kabupaten Sleman dan Survei Lapangan Tahun 2018
4	Point	BMKG Stasiun Geofisika Yogyakarta	Kantor Pemerintahan/Instansi	Updating Data Dinas Pertanahan dan Tata Ruang Kabupaten Sleman dan Survei Lapangan Tahun 2018
5	Point	Pendes	Kantor Pemerintahan/Instansi	Updating Data Dinas Pertanahan dan Tata Ruang Kabupaten Sleman dan Survei Lapangan Tahun 2018
6	Point	Kantor Kec Gamping	Kantor Pemerintahan/Instansi	Updating Data Dinas Pertanahan dan Tata Ruang Kabupaten Sleman dan Survei Lapangan Tahun 2018
7	Point	Loka Teknologi Permukiman (PU)	Kantor Pemerintahan/Instansi	Updating Data Dinas Pertanahan dan Tata Ruang Kabupaten Sleman dan Survei Lapangan Tahun 2018
8	Point	Kantor Camat Gamping	Kantor Pemerintahan/Instansi	Updating Data Dinas Pertanahan dan Tata Ruang Kabupaten Sleman dan Survei Lapangan Tahun 2018
9	Point	Kantor Dukuh Gamping Tengah	Kantor Pemerintahan/Instansi	Updating Data Dinas Pertanahan dan Tata Ruang Kabupaten Sleman dan Survei Lapangan Tahun 2018

Gambar L.15 Ilustrasi Hasil *Export* Data Peta Sebaran Fasilitas Umum dan Sosial

- Pilih fitur *proximity and near* yang ada pada *Analysis Tools* di menu *Arctoolbox*.

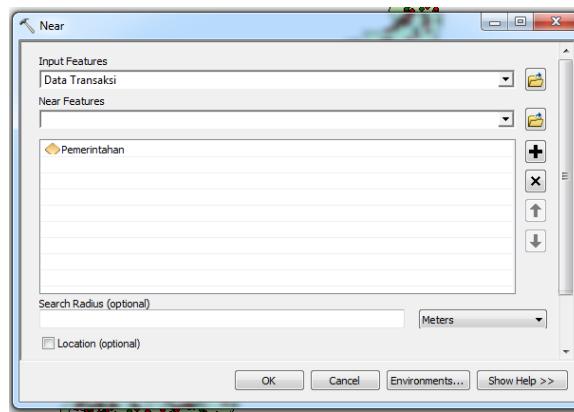

Gambar L.16 Ilustrasi Perhitungan Jarak ke Kantor Pemerintahan

- Hasil dari perhitungan jarak ke kantor pemerintahan (JKP)

FID	Shape	No	Tanggal_Tr	No_hak	Desa	NIB	Luas_m2	Harga_Tran	Harga_m_p	X	Y	Selalih_Bu	Koreksi_Wa	Koreksi_Su	Harga_Tr_s	NEAR_FID	NEAR_DIST
0	Point	1	16-01-2013	10394	Ambarketawang	11887	117	40000000	34180.34188	291114	638779	82	22800000	8000000	70800000	7	122.008544
1	Point	2	22-01-2013	05975	Ambarketawang	6112	330	70000000	212121.212121	291065.92548	637758.29434	82	38900000	14000000	123900000	8	453.678094
2	Point	3	22-01-2013	05974	Ambarketawang	6109	330	90000000	265486.725664	291065.92548	637758.29434	82	61300000	80000000	163900000	8	453.678094
3	Point	4	28-01-2013	10660	Ambarketawang	12148	131	40000000	305343.51145	291385.61	637303.423	82	22800000	80000000	70800000	9	747.082073
4	Point	5	30-01-2013	05185	Banyuraden	3627	121	36300000	300000	291998	639379	82	20691000	72600000	64251000	3	521.051056
5	Point	6	06-02-2013	00500	Trihanggo	8973	145	304000000	2096551.72414	292993	642489	81	173280000	60800000	538080000	0	261.342087
6	Point	7	06-02-2013	05370	Nogoerto	3842	80	65000000	867500	293117	640324	81	31350000	11000000	87350000	2	1081.811691
7	Point	8	07-02-2013	01962	Trihanggo	-	980	160000000	166666.666667	293758	641585	81	91200000	32000000	263200000	1	611.671681
8	Point	9	07-02-2013	07961	Trihanggo	7050	696	120000000	172413.793103	293842	641568	81	68400000	24000000	212400000	1	697.092853
9	Point	10	07-02-2013	07993	Trihanggo	7298	269	750000000	278810.408922	293771	642184	81	42750000	15000000	132750000	1	735.806733
10	Point	11	12-02-2013	04327	Ambarketawang	3660	881	120000000	136208.853575	290289	638107	81	68400000	24000000	212400000	8	398.000736
11	Point	12	13-02-2013	05332	Banyuraden	3909	1060	140000000	132075.471698	291544	639523	81	78600000	28000000	247800000	3	670.819751
12	Point	13	19-02-2013	09460	Trihanggo	8946	164	200000000	1219512.19512	292746	641699	81	114000000	40000000	354000000	1	429.269408
13	Point	14	27-02-2013	00560	Trihanggo	9197	128	150000000	1190476.19048	292890	641101	81	85500000	30000000	265500000	1	714.432268
14	Point	15	07-03-2013	01266	Nogoerto	3630	129	240000000	180045.11628	292063	641030	80	136800000	48000000	424800000	1	887.648935
15	Point	16	07-03-2013	03982	Banyuraden	2392	131	200000000	1526717.55725	292771	639608	80	114000000	40000000	354000000	3	721.422397
16	Point	17	11-03-2013	04156	Banyuraden	2601	70	116000000	165742.85714	292656	639229	80	86120000	25200000	205320000	3	996.513708
17	Point	18	11-03-2013	04129	Banyuraden	2589	68	113000000	165178.70588	292635	639237	80	64410000	22600000	200010000	3	977.495399
18	Point	19	11-03-2013	08886	Trihanggo	8332	341	600000000	234604.105572	292790	642302	80	45600000	16000000	141600000	0	57.785143
19	Point	20	14-03-2013	00515	Trihanggo	8988	135	384000000	284444.44444	293063	642534	80	218880000	76800000	679680000	0	344.519046
20	Point	21	15-03-2013	00293	Balecatut	-	88	40000000	454545.454545	288845	635906	80	22800000	80000000	70800000	4	838.855866
21	Point	22	15-03-2013	06379	Trihanggo	5258	1315	220920000	168000	292914	641790	80	125924400	44184000	391028400	1	259.243365
22	Point	23	15-03-2013	06162	Trihanggo	5915	352	80000000	250000	292237	642165	80	50168000	17600000	155700000	0	564.434489
23	Point	24	15-03-2013	03167	Nogoerto	4073	230	125000000	543478.26087	292714	640769	80	71250000	25000000	221250000	2	840.88304
24	Point	25	15-03-2013	04503	Banyuraden	3043	155	400000000	250664.516129	292023	639784	80	22800000	80000000	70800000	3	133.820516
25	Point	26	19-03-2013	10921	Ambarketawang	12447	103	300000000	291262.135922	290649	639197	80	171000000	60000000	531000000	7	513.192775
26	Point	27	21-03-2013	00435	Balecatut	-	88	40000000	454545.454545	288850	635921	80	22800000	80000000	70800000	4	838.860609
27	Point	28	22-03-2013	09460	Trihanggo	9086	204	400000000	235294.117847	294224	644162	80	27360000	96000000	849600000	0	2335.595226
28	Point	29	25-03-2013	01782	Balecatut	-	310	263500000	85000	288902	637289	80	150195000	52700000	468395000	6	561.212686
29	Point	30	26-03-2013	03128	Banyuraden	1206	491	310000000	631364.562118	291420	639518	80	178700000	62000000	548700000	3	780.085336
30	Point	31	01-04-2013	10912	Ambarketawang	12469	92	500000000	543478.26087	291019	638113	79	285000000	100000000	885000000	8	399.412036
31	Point	32	02-04-2013	01107	Balecatut	-	202	250000000	123762.376238	288539	636668	79	142500000	50000000	442500000	6	351.927933
32	Point	33	02-04-2013	03721	Nogoerto	1739	152	115000000	690789.478684	292543	641021	79	598500000	210000000	1585850000	2	905.065669
33	Point	34	02-04-2013	03241	Banyuraden	1329	523	135000000	258126.195029	292010	638998	79	769500000	270000000	2389500000	3	895.851727
34	Point	35	04-04-2013	00844	Ambarketawang	-	125	350000000	280000	291347	637057	79	199500000	70000000	619500000	9	755.703714
35	Point	36	04-04-2013	09271	Trihanggo	8808	124	650000000	524193.548387	293101	642533	79	370500000	130000000	1150500000	7	907.066295
36	Point	37	09-04-2013	10721	Ambarketawang	12238	119	400000000	336134.453782	290496	638707	79	228000000	80000000	708000000	7	517.187425
37	Point	38	09-04-2013	02011	Ambarketawang	307	162	500000000	308641.973309	290560	639186	79	285000000	100000000			

Gambar L.17 Ilustrasi Hasil Perhitungan Jarak ke Kantor Pemerintahan



6. Melakukan langkah yang sama pada perhitungan jarak ke fasilitas kesehatan (JKS), jarak ke pasar (JPS), jarak ke pemakaman (JPM), jarak ke fasilitas pendidikan (JPD), jarak ke fasilitas olahraga (JO), jarak ke fasilitas peribadatan (JI), dan jarak ke fasilitas keamanan (JAM).



UNIVERSITAS  
GADJAH MADA

**Pembuatan Peta Nilai Tanah Di Kecamatan Gamping, Kabupaten Sleman**  
HERLITA AYU PRATIWI, Ir. Prijono Nugroho D., M.S.P., Ph.D., IPM  
Universitas Gadjah Mada, 2020 | Diunduh dari <http://etd.repository.ugm.ac.id/>

## **LAMPIRAN C**

### **HASIL UJI STATISTIK**



## LAMPIRAN C.1

### HASIL ANALISIS REGRESI MODEL LIN-LIN

#### *Regression Statistics*

Multiple R	0,798923356
R Square	0,638278529
Adjusted R Square	0,632364826
Standard Error	0,606845772
Observations	747

#### ANOVA

	<i>Df</i>	<i>SS</i>	<i>MS</i>	<i>F</i>	<i>Significance F</i>
Regression	11	476,9673674	39,7473	107,9321331	5,171E-153
Residual	735	270,3041545	0,36826		
Total	746	747,2715218			

	<i>Coefficients</i>	<i>Standard Error</i>	<i>t Stat</i>	<i>P-value</i>	<i>Lower 95%</i>	<i>Upper 95%</i>	<i>Lower 95.0%</i>	<i>Upper 95.0%</i>
Intercept	18,90871663	0,09203473	205,452	0	18,72803393	19,08939932	18,72803393	19,08939932
Harga Terkoreksi	1,93345E-09	6,01143E-11	32,1628	2,6873E-142	1,81543E-09	2,05146E-09	1,81543E-09	2,05146E-09
jarak ke cagar	-0,00020352	6,58451E-05	-3,0909	0,002070974	-0,000332787	-7,42531E-05	-0,000332787	-7,42531E-05
Jarak ke peribadatan	-0,000146102	0,000239313	-0,6105	0,54171548	-0,000615921	0,000323717	-0,000615921	0,000323717
Jarak Ke Jalan Utama	0,00012397	4,72949E-05	2,62122	0,00894303	3,11208E-05	0,000216819	3,11208E-05	0,000216819
Jarak Ke Keamanan	7,31146E-05	4,25763E-05	1,71726	0,086353532	-1,04713E-05	0,0001567	-1,04713E-05	0,0001567
Jarak Ke Kesehatan	-0,000169747	0,000107323	-1,5817	0,114159865	-0,000380444	4,0949E-05	-0,000380444	4,0949E-05
Jarak Ke Makam	0,000193043	0,000153589	1,25688	0,209198335	-0,000108484	0,00049457	-0,000108484	0,00049457
Jarak Ke Olahraga	-0,000368129	8,79672E-05	-4,1848	3,1994E-05	-0,000540827	-0,000195432	-0,000540827	-0,000195432
Jarak Ke Pasar	2,1845E-05	7,13334E-05	0,30624	0,759510733	-0,000118197	0,000161887	-0,000118197	0,000161887
Jarak Ke Pemerintahan	-7,67704E-05	6,42989E-05	-1,194	0,232878732	-0,000203002	4,94612E-05	-0,000203002	4,94612E-05
Jarak Ke Pendidikan	-0,000289409	0,000170072	-1,7017	0,089238504	-0,000623294	4,44771E-05	-0,000623294	4,44771E-05
Luas__m2__	3,34211E-05	3,93657E-05	8,48989	0,011388856	256928,1558	0,000411493	0,000256928	4,11493E-05

## LAMPIRAN C.2

### HASIL ANALISIS REGRESI MODEL LIN-LOG

#### *Regression Statistics*

Multiple R	0,917878215
R Square	0,899547584
Adjusted R Square	0,895392992
Standard Error	273,8069987
Observations	747

#### ANOVA

	<i>Df</i>	<i>SS</i>	<i>MS</i>	<i>F</i>	<i>Significance F</i>
Regression	11	443661545,7	44366154,57	760,0891217	0
Residual	735	38869078,19	52811,24755		
Total	746	482530623,9			

	<i>Coefficients</i>	<i>Standard Error</i>	<i>t Stat</i>	<i>P-value</i>	<i>Lower 95%</i>	<i>Upper 95%</i>	<i>Lower 95.0%</i>	<i>Upper 95.0%</i>
Intercept	96730,012843	171,877627	-49,3960827	7,0113E-236	-8827,51	-8152,7	-8827,5	-8152,7
Lincgr	87030,121873	21,8549757	43,96645726	4,4667E-208	917,98	1003,79	917,98	1003,79
Linibad	-11025,124892	13,91257388	-0,823662407	0,410398219	-38,7723	15,8538	-38,772	15,8538
linJU	105491,01284	8,79718945	-4,686367903	3,31315E-06	-58,4974	-23,956	-58,497	-23,956
LinJKeamanan	-59934,121983	16,96125314	11,74787402	2,50383E-29	165,96	232,557	165,96	232,557
LInJkestn	-22935,910423	12,93783608	-1,762757399	0,078356399	-48,2057	2,5932	-48,206	2,5932
LinJMkm	-59033,032847	14,48029345	4,08239351	4,94553E-05	30,6867	87,5419	30,6867	87,5419
LinJKO	-73092,124801	11,82935809	-2,283806857	0,022666923	-50,2393	-3,7927	-50,239	-3,7927
LInjKPa	67230,937428	18,65955647	12,35163978	5,5201E-32	193,844	267,108	193,844	267,108
LiJKPemn	74300,328734	15,61778698	2,573112901	0,01027357	9,52561	70,847	9,52561	70,847
LINJKPEn	93823,732940	12,76300251	2,65761909	0,008040213	8,86297	58,9754	8,86297	58,9754
Linluas	111890,21038	17,165	6,537460021	0,0017	78,060	145	78,060	145

## LAMPIRAN C.3

### HASIL ANALISIS REGRESI MODEL LOG-LIN

#### *Regression Statistics*

Multiple R	0,8584622
R Square	0,82849515
Adjusted R Square	0,82545222
Standard Error	0,94130519
Observations	747

#### ANOVA

	<i>df</i>	<i>SS</i>	<i>MS</i>	<i>F</i>	<i>Significance F</i>
Regression	11	96,02076299	87,2916	570,6574540	2,82628E-06
Residual	735	651,2507588	0,88606		
Total	746	747,2715218			

	<i>Coefficients</i>	<i>Standard Error</i>	<i>t Stat</i>	<i>P-value</i>	<i>Lower 95%</i>	<i>Upper 95%</i>	<i>Lower 0.95%</i>	<i>Upper 0.95%</i>
Intercept	19,69359673	137,64922	143,071	0	19,42336422	19,96382923	19,42336422	19,96382923
Luas__m2__	6871,8866	9,95158	6,90532	1,08466E-11	0,00049182	0,000882558	0,00049182	0,000882558
jarak ke cagar	3338,239	10,1942	-3,2747	0,001107472	-0,00053396	-0,000133692	-0,00053396	-0,000133692
Jarak ke peribadatan	-776,326325	3,69962	-2,0984	0,036211006	-0,00150263	-5,00181E-05	-0,00150263	-5,00181E-05
Jarak Ke Jalan Utama	146,552446	7,33531	1,99791	0,046095007	2,54596E-06	0,000290559	2,54596E-06	0,000290559
Jarak Ke Keamanan	185,059683	6,58209	2,81156	0,005061486	5,58402E-05	0,000314279	5,58402E-05	0,000314279
Jarak Ke Kesehatan	-386,970102	16,6143	-2,3291	0,020122082	-0,00071314	-6,07981E-05	-0,00071314	-6,07981E-05
Jarak Ke Makam	740,47985	23,6772	3,1274	0,001833167	0,00027565	0,00120531	0,00027565	0,00120531
Jarak Ke Olahraga	-591,503891	13,6024	-4,3485	1,56399E-05	-0,00085855	-0,000324462	-0,00085855	-0,000324462
Jarak Ke Pasar	-25,48078	11,0625	-0,2303	0,817895445	-0,00024266	0,000191698	-0,00024266	0,000191698
Jarak Ke Pemerintahan	-260,162034	9,93438	-2,6188	0,009005695	-0,00045519	-6,51305E-05	-0,00045519	-6,51305E-05
Jarak Ke Pendidikan	-39,264473	26,3759	-1,4886	0,137009075	-0,00091046	0,000125167	-0,00091046	0,000125167

## LAMPIRAN C.4

### HASIL ANALISIS REGRESI MODEL LOG-LOG

#### *Regression Statistics*

Multiple R	0,789998511
R Square	0,824097647
Adjusted R Square	0,817952104
Standard Error	243455044,1
Observations	747

#### ANOVA

	<i>df</i>	<i>SS</i>	<i>MS</i>	<i>F</i>	<i>Significance F</i>
Regression	11	7,22289E+19	6,01908E+18	101,5528965	6,2256E-147
Residual	735	4,35044E+19	5,92704E+16		
Total	746	1,15733E+20			



	<i>Coefficients</i>	<i>Standard Error</i>	<i>t Stat</i>	<i>P-value</i>	<i>Lower 95%</i>	<i>Upper 95%</i>	<i>Lower 95.0%</i>	<i>Upper 95.0%</i>
Intercept	-5943162671	267283841,3	-22,2353983	3,86159E-84	-6467894631	-5418430711	-6467894631	-5418430711
Lincgr	27986024,97	23170995,62	1,207804163	0,227511619	-17503301,6	73475351,54	-17503301,6	73475351,54
Linibad	-4767946,17	14856307,1	-0,32093751	0,748349105	-33933866,2	24397973,86	-33933866,2	24397973,86
linJU	-13082487,09	9332678,704	-1,40179337	0,161399682	-31404413,19	5239439,005	-	5239439,005
LinJKeamanan	6798747,462	17974124,32	0,378251944	0,705352809	-28488075,09	42085570,01	-	42085570,01
LInJkestn	4816683,509	13729980,37	0,350815032	0,72582778	-22138030,53	31771397,55	-	31771397,55
LinJMkm	11000414,97	15412280,77	0,713743484	0,475612696	-19256993,23	41257823,18	-	41257823,18
LinJKO	19027615,15	12635056,26	1,5059383	0,132513223	-5777542,556	43832772,85	-	43832772,85
LInjKPa	13691175,4	19918264,74	0,68736788	0,49206806	-25412385,99	52794736,79	-	52794736,79
LiJKPemn	-32162563,69	16642674,59	-1,93253575	0,053677843	-64835482,54	510355,1627	-	510355,1627
LINJKPen	16259244,9	13548469,24	1,200079848	0,230495522	-10339126,26	42857616,06	-	42857616,06
Linluas	19452406,1	11265435,27	1,726733645	0,084636252	-2663910,019	41568722,22	-	41568722,22

## LAMPIRAN C.5

### HASIL UJI MULTIKOLINERITAS MODEL LIN-LOG

	JC	JI	JJU	JAM	JKS	JPM	JO	JPS	JKP	JPD	LT
JC	1	0,0555	0,19473	0,67998	0,124288	0,07616	0,00314	0,52047	0,14615	0,13044	-0,1686
JI	-0,055	1	0,00451	0,06245	0,133693	0,29903	0,07808	-0,0344	0,07402	0,18982	0,13448
JJU	0,1947	0,0045	1	0,16816	0,059633	0,00674	0,02412	0,33187	0,20028	0,00264	-0,0328
JAM	0,68	0,0624	0,16816	1	0,268579	0,12757	0,07792	0,36182	0,33193	0,22999	-0,197
JKS	0,1243	0,1337	0,05963	0,26858	1	0,14388	-0,0076	0,23433	0,16399	0,22063	0,6613
JPM	0,0762	0,299	0,00674	0,12757	0,143878	1	-0,0871	0,03432	0,21397	0,18011	0,05378
JO	0,0031	0,0781	0,02412	0,07792	-0,0076	-0,0871	1	-0,0664	-0,0354	0,09614	0,11227
JPS	0,5205	0,0344	0,33187	0,36182	0,234329	0,03432	-0,0664	1	0,33292	0,03545	0,492
JKP	0,1462	0,074	0,20028	0,33193	0,163995	0,21397	-0,0354	0,33292	1	0,13393	-0,0629
JPD	0,1304	0,1898	0,00264	0,22999	0,220626	0,18011	0,09614	0,03545	0,13393	1	0,06198
LT	-0,169	0,1345	-0,0328	-0,197	0,661303	0,05378	0,11227	0,492	-0,0629	0,06198	1

## **LAMPIRAN D**

### **HASIL EVALUASI MODEL**

## LAMPIRAN D

### HASIL EVALUASI MODEL

No	No hak	Desa	Harga Transaksi Terkoreksi (RP)	JC	JJU	JKM	JO	JKP	JPD	NTE	NTE/NT
1	10394	Ambarketawang	70800000	7,046	6,238	5,785	5,651	4,804	5,119	70798579,523	0,999979937
2	05975	Ambarketawang	123900000	6,940	5,804	5,052	5,768	6,117	4,401	123898477,602	0,999987713
3	05974	Ambarketawang	159300000	6,940	5,804	5,052	5,768	6,117	4,401	159298477,602	0,999990443
4	10660	Ambarketawang	70800000	6,927	3,626	5,581	6,396	6,616	5,131	70798613,156	0,999980412
5	05185	Banyuraden	64251000	6,140	5,792	5,730	6,251	6,256	5,340	64248772,941	0,999965338
6	00500	Trihanggo	538080000	7,350	6,012	4,033	6,470	5,566	5,407	538078795,528	0,999997762
7	05370	Nogotirto	97350000	7,376	7,102	5,383	2,582	6,986	5,814	97349031,472	0,999990051
8	01562	Trihanggo	283200000	7,659	7,259	5,706	6,529	6,416	5,308	283199168,653	0,999997064
9	07961	Trihanggo	212400000	7,698	7,317	5,944	6,569	6,547	5,497	212399228,679	0,999996369
10	07993	Trihanggo	132750000	7,687	7,125	6,232	5,472	6,601	6,260	132749300,532	0,999994731
11	04327	Ambarketawang	212400000	7,068	6,692	5,499	6,284	5,986	5,924	212398622,861	0,999993516
12	05332	Banyuraden	247800000	6,783	4,908	5,806	5,854	6,509	5,495	247798457,893	0,999993777
13	09460	Trihanggo	354000000	7,006	6,051	5,497	5,893	6,062	6,121	353998609,486	0,999996072
14	00560	Trihanggo	265500000	7,237	6,622	4,684	6,084	6,571	6,118	265498774,918	0,999995386
15	01266	Nogotirto	424800000	7,114	6,326	5,522	5,308	6,789	5,812	424798737,424	0,999997028
16	03982	Banyuraden	354000000	6,704	6,984	6,065	5,861	6,581	5,323	353998308,794	0,999995223
17	04156	Banyuraden	205320000	6,490	7,086	5,729	5,614	6,906	3,880	205318050,275	0,999990504

18	04129	Banyuraden	200010000	6,465	7,067	5,797	5,687	6,885	3,338	200008009,658	0,999990049
19	08886	Trihanggo	141600000	7,162	5,612	5,287	6,415	4,057	4,042	141598599,375	0,999990109
20	00515	Trihanggo	679680000	7,402	6,132	4,698	6,392	5,842	5,567	679678898,562	0,999998379
21	00293	Balecatut	708000000	7,963	6,384	6,175	4,481	6,732	3,292	70799524,862	0,999993289
22	06379	Trihanggo	391028400	7,150	6,319	5,596	5,231	5,558	5,675	391027124,588	0,999996738
23	06162	Trihanggo	155760000	6,614	5,324	3,969	6,854	6,336	5,760	155758145,628	0,999988095
24	03167	Nogotirto	221250000	7,265	6,538	5,454	5,687	6,734	4,980	221248829,062	0,999994708
25	04503	Banyuraden	708000000	6,719	5,769	4,728	6,789	4,896	3,992	70798156,894	0,999973967
26	10921	Ambarketawang	531000000	7,383	6,912	4,377	5,341	6,241	5,207	53098861,290	0,999978555
27	00435	Balecatut	708000000	7,960	6,361	6,207	4,424	6,732	2,458	70799497,833	0,999992907
28	09490	Trihanggo	849600000	8,181	6,637	5,690	3,752	7,756	5,524	84959830,966	0,99999801
29	01782	Balecatut	46639500	7,369	5,998	5,417	6,342	6,330	5,891	46638446,643	0,999977415
30	03128	Banyuraden	548700000	6,888	5,554	5,769	5,434	6,659	5,008	548698531,699	0,999997324
31	10912	Ambarketawang	885000000	7,178	6,324	4,688	6,014	5,990	5,607	88498691,720	0,999985217
32	01107	Balecatut	442500000	6,960	5,726	4,962	5,218	5,863	5,337	44248530,524	0,999966792
33	03721	Nogotirto	185850000	7,036	6,106	5,865	4,582	6,808	5,655	185848706,823	0,999993042
34	03241	Banyuraden	238950000	5,456	5,907	5,983	4,952	6,798	5,379	238947184,896	0,999988219
35	00844	Ambarketawang	619500000	6,826	5,628	6,152	6,482	6,628	5,211	61948468,275	0,999975275
36	09271	Trihanggo	115050000	7,422	6,208	4,873	6,341	5,932	5,581	115048930,155	0,999990701
37	10721	Ambarketawang	708000000	7,477	7,023	5,466	5,710	6,248	5,268	70799003,406	0,999985924
38	02011	Ambarketawang	885000000	7,436	6,996	2,998	4,861	6,347	5,523	88498854,824	0,99998706
39	01193	Nogotirto	109032000	7,243	2,859	4,829	6,509	5,409	4,427	109030829,238	0,999989262
40	08203	Trihanggo	194700000	7,240	6,639	5,116	6,024	6,041	5,864	194698774,266	0,999993705
41	08771	Ambarketawang	194700000	7,422	6,971	3,434	5,177	6,106	4,219	194698805,749	0,999993866
42	04650	Banyuraden	354000000	7,256	5,447	5,570	6,855	7,057	4,734	35398845,543	0,999967388

43	00492	Trihanggo	566400000	7,355	5,933	4,644	6,395	5,607	5,504	566398846,251	0,999997963
44	07153	Balecat	885000000	7,980	4,565	6,185	4,218	7,089	6,136	88499733,836	0,999996992
45	11923	Ambarketawang	708000000	7,539	7,146	4,698	4,657	6,652	4,347	70799025,935	0,999986242
46	00521	Trihanggo	637200000	7,376	6,123	4,037	6,467	5,713	5,357	637198820,406	0,999998149
47	07948	Ambarketawang	106200000	7,350	6,851	4,645	5,687	5,775	4,868	106198808,558	0,999988781
48	10105	Ambarketawang	531000000	6,712	5,711	5,461	4,929	5,687	5,654	53098334,356	0,999968632
49	06555	Ambarketawang	814200000	7,032	5,966	6,111	6,774	6,887	5,235	81418653,562	0,999983463
50	02838	Banyuraden	513300000	6,313	7,026	5,816	5,918	6,926	4,714	513297908,089	0,999995925
51	03205	Banyuraden	212400000	6,339	4,263	5,326	5,681	6,554	5,703	212398043,187	0,999990787
52	04225	Trihanggo	531000000	7,200	6,503	4,875	5,229	5,431	5,487	53098711,685	0,999975738
53	09557	Trihanggo	973500000	7,796	7,016	5,981	3,726	6,903	6,085	97349448,906	0,999994339
54	04022	Ambarketawang	344088000	6,661	5,947	5,396	5,489	5,596	5,332	344086241,263	0,999994889
55	00650	Ambarketawang	159300000	7,376	6,938	5,130	6,004	6,244	3,147	159298809,898	0,999992529
56	06739	Ambarketawang	150450000	6,661	7,072	4,787	6,740	7,296	4,776	150448175,135	0,999987871
57	00785	Banyuraden	531000000	6,793	7,157	5,975	5,743	6,847	5,659	530998407,744	0,999997001
58	05796	Trihanggo	442500000	7,467	6,897	4,997	5,685	5,443	5,146	442498935,750	0,999997595
59	00491	Trihanggo	495600000	7,351	5,935	4,578	6,407	5,583	5,475	495598836,364	0,999997652
60	00495	Ambarketawang	86882220	7,419	6,986	5,242	5,829	6,251	4,648	86881131,915	0,999987476
61	09461	Trihanggo	265500000	6,995	6,029	5,514	5,929	6,091	6,148	265498602,125	0,999994735
62	05734	Balecat	177000000	6,920	6,721	5,542	6,533	6,755	5,877	17698503,806	0,999915469
63	10299	Ambarketawang	93810000	6,616	4,335	5,554	4,821	5,852	5,570	93808310,173	0,999981987
64	01386	Nogotirto	522150000	7,038	5,339	5,997	6,547	5,214	3,738	522148566,869	0,999997255
65	01079	Banyuraden	1097400000	6,860	3,482	5,674	6,318	6,139	5,942	1097398571,092	0,999998698
66	05871	Trihanggo	955800000	7,564	3,288	6,270	4,762	6,777	5,631	955799348,066	0,999999318
67	09362	Trihanggo	531000000	7,618	6,982	6,199	5,955	6,470	5,969	53099210,202	0,999985126

68	00538	Trihanggo	177000000	7,412	4,490	5,541	5,300	6,524	4,820	176999056,638	0,99999467
69	05183	Nogotirto	81420000	7,157	5,733	4,124	5,111	5,934	4,491	81418647,511	0,999983389
70	09349	Trihanggo	67260000	7,643	6,346	5,404	5,317	6,694	5,886	67259236,987	0,999988656
71	05425	Nogotirto	53100000	6,996	6,588	4,368	6,281	6,075	4,963	53098462,027	0,999971036
72	04157	Nogotirto	61950000	6,809	5,804	5,595	5,659	6,496	5,088	61948425,271	0,999974581
73	02389	Ambarketawang	141600000	7,562	7,178	4,949	4,083	6,711	3,946	141599066,170	0,999993405
74	06010	Trihanggo	212400000	7,223	3,528	5,159	6,167	5,950	5,818	212398880,161	0,999994728
75	09444	Trihanggo	35400000	7,193	6,556	3,795	6,195	6,404	6,088	35398672,232	0,999962492
76	00549	Trihanggo	177000000	7,420	4,562	5,594	5,263	6,550	4,703	176999063,146	0,999994707
77	33509	Ambarketawang	44250000	7,111	5,606	4,697	6,279	6,464	4,469	44248631,509	0,999969074
78	03860	Banyuraden	88500000	6,781	6,729	4,892	6,667	7,366	5,929	88498354,358	0,999981405
79	05739	Balecatut	70800000	6,937	6,791	5,735	6,619	6,823	6,023	70798534,678	0,999979303
80	11024	Ambarketawang	83190000	7,333	6,834	4,999	5,532	5,916	4,260	83188803,149	0,999985613
81	05214	Nogotirto	407100000	7,211	7,365	5,314	5,332	7,111	4,699	407098750,733	0,999996931
82	06990	Balecatut	53100000	8,017	5,544	6,496	5,189	7,061	5,859	53099711,035	0,999994558
83	<b>No hak</b>	<b>Desa</b>	96860000	7,706	4,054	5,878	6,590	6,810	5,562	96859379,055	0,999993589
84	11099	Ambarketawang	116900000	6,700	5,816	5,436	4,994	6,763	4,618	116898323,078	0,999985655
85	03011	Banyuraden	167000000	5,314	5,989	5,936	4,877	6,799	5,327	166997041,929	0,999982287
86	00077	Balecatut	66800000	7,903	6,100	5,922	5,205	6,697	5,287	66799510,665	0,999992675
87	01489	Nogotirto	100200000	5,522	6,135	6,171	5,978	7,130	5,996	100197256,414	0,999972619
88	05389	Banyuraden	350700000	6,400	7,070	5,659	5,776	6,957	4,670	350697984,317	0,999994252
89	07301	Trihanggo	66800000	7,252	6,659	4,632	6,211	6,483	5,986	66798773,271	0,999981636
90	03363	Trihanggo	167000000	7,387	6,557	5,465	5,974	5,991	5,232	166998917,162	0,999993516
91	03439	Banyuraden	167000000	6,878	5,357	5,816	5,705	6,562	5,421	166998535,773	0,999991232
92	00184	Ambarketawang	200400000	7,142	6,759	5,606	6,123	5,696	5,667	200398681,244	0,999993419



93	05626	Nogotirto	300600000	7,212	7,367	5,293	5,342	7,114	4,742	300598751,702	0,999995847
94	01606	Nogotirto	417500000	7,336	6,504	4,219	5,513	6,432	4,069	417498788,168	0,999997097
95	07420	Balecatur	180360000	7,389	6,030	5,549	6,375	6,383	5,973	180358976,248	0,999994324
96	09421	Ambarketawang	167000000	7,388	7,088	5,750	5,498	6,473	5,111	166998941,125	0,999993659
97	04567	Banyuraden	668000000	7,012	6,117	5,775	3,280	6,436	4,807	66798670,352	0,999980095
98	00547	Nogotirto	417500000	7,629	7,344	6,559	4,954	7,125	5,151	417499252,716	0,99999821
99	07428	Trihanggo	208750000	7,072	6,180	5,873	4,541	6,787	5,531	208748735,312	0,999993942
100	07210	Balecatur	334000000	7,734	6,040	4,869	6,287	6,474	6,234	33399282,230	0,99997851
101	05595	Banyuraden	183700000	6,330	4,683	5,396	5,562	6,603	5,643	183698024,348	0,999989245
102	07446	Balecatur	801600000	7,808	7,265	5,153	7,263	6,619	5,271	80159266,641	0,999990851
103	05322	Balecatur	584500000	7,975	5,587	6,421	5,244	6,976	5,714	58449654,418	0,999994088
104	09976	Ambarketawang	334000000	7,157	5,937	5,817	6,869	6,987	5,381	33398763,782	0,999962987
105	01612	Nogotirto	334000000	7,331	6,582	4,763	5,693	6,599	3,274	333998786,862	0,999996368
106	05628	Banyuraden	116900000	6,206	5,943	6,236	5,413	6,934	5,337	116897909,883	0,99998212
107	03729	Banyuraden	125250000	7,117	5,698	2,839	6,227	6,543	6,232	125248587,888	0,999988726
108	06992	Balecatur	334000000	8,018	5,593	6,517	5,265	7,057	5,834	33399708,636	0,999991277
109	00422	Banyuraden	835000000	6,130	6,957	6,008	6,146	6,934	5,350	834997762,878	0,999997321
110	00467	Ambarketawang	300600000	7,022	5,467	5,699	6,679	6,812	3,787	300598590,562	0,999995311
111	07569	Balecatur	60537500	7,943	4,925	6,252	5,160	7,009	6,073	60537157,286	0,999994339
112	09820	Trihanggo	108550000	7,800	7,113	6,245	4,470	6,875	6,331	108549451,426	0,999994946
113	06921	Balecatur	116900000	7,920	4,517	6,073	5,481	7,010	6,005	11689629,796	0,999968332
114	07519	Balecatur	417500000	7,727	6,068	4,855	6,307	6,452	6,240	41749272,363	0,999982572
115	07245	Balecatur	167000000	7,150	6,695	5,786	1,548	6,869	4,752	16698841,494	0,999930628
116	04769	Banyuraden	417500000	6,787	6,670	5,468	6,230	6,003	5,378	417498335,021	0,999996012
117	01003	Ambarketawang	668000000	6,903	7,233	5,107	6,724	7,383	5,392	66798444,653	0,999976716

118	02583	Balecatur	46760000	8,046	6,620	5,558	5,712	6,894	5,735	46759613,884	0,999991743
119	00440	Balecatur	66800000	7,916	6,335	5,984	4,175	6,619	4,809	66799524,799	0,999992886
120	05483	Banyuraden	208750000	7,097	5,558	5,550	6,852	7,063	4,011	208748663,476	0,999993597
121	01357	Ambarketawang	143620000	5,165	5,307	4,868	5,165	5,906	5,495	143616825,915	0,999977899
122	00348	Nogotirto	751500000	7,187	7,330	5,465	5,356	7,067	4,302	751498721,417	0,999998299
123	00841	Ambarketawang	542750000	6,316	3,275	6,378	5,767	6,203	4,979	542748083,688	0,999996469
124	07565	Balecatur	89553750	7,638	7,199	6,310	6,016	5,964	4,186	89552894,689	0,999990449
125	07566	Balecatur	48430000	7,638	7,199	6,310	6,016	5,964	4,186	48429144,689	0,999982339
126	00223	Ambarketawang	250500000	7,137	6,634	5,191	5,821	5,468	4,778	250498625,592	0,999994513
127	07008	Trihanggo	250500000	7,603	6,958	6,171	6,029	6,430	5,952	250499191,079	0,999996771
128	00421	Ambarketawang	459250000	5,720	5,692	5,797	3,988	5,630	5,122	459247406,917	0,999994354
129	09837	Trihanggo	58450000	7,742	5,098	5,872	6,154	7,047	5,057	58449374,655	0,999989301
130	04305	Balecatur	141950000	8,033	6,028	4,320	5,686	6,970	4,914	141949528,687	0,99999668
131	11303	Ambarketawang	45090000	6,965	6,001	6,229	6,698	6,834	5,384	45088599,717	0,999968945
132	01393	Balecatur	116900000	8,108	6,688	5,675	5,791	7,060	6,220	116899698,950	0,999997425
133	00192	Trihanggo	158650000	8,001	5,979	5,851	5,391	7,511	4,999	158649623,100	0,999997624
134	00238	Banyuraden	208750000	6,470	7,069	5,799	5,680	6,884	3,441	208748018,444	0,999990508
135	01610	Banyuraden	745237500	7,144	3,139	5,172	6,530	6,825	4,514	745236301,947	0,999998392
136	08378	Trihanggo	183700000	7,464	4,725	5,965	4,935	6,439	5,740	183699160,260	0,999995429
137	01700	Balecatur	150300000	7,423	6,624	5,974	6,730	6,646	6,053	150299013,527	0,999993437
138	00346	Trihanggo	258850000	7,552	7,154	6,402	6,097	6,515	4,465	258849098,546	0,999996517
139	00213	Balecatur	66800000	7,889	6,171	5,799	5,167	6,633	5,359	66799487,775	0,999992332
140	09212	Trihanggo	66800000	7,989	5,770	5,823	5,722	7,478	4,533	66799592,601	0,999993901
141	02041	Banyuraden	217100000	6,757	5,335	4,909	5,551	6,534	4,808	217098348,989	0,999992395
142	07664	Trihanggo	100200000	7,946	5,570	5,229	5,907	7,431	4,876	100199528,607	0,999995295

143	07281	Balecat	41750000	7,386	7,085	4,522	6,595	6,588	6,067	41748874,328	0,999973038
144	05346	Banyuraden	75150000	6,583	6,396	5,783	6,318	7,181	5,599	75148221,395	0,999976333
145	00419	Banyuraden	751500000	6,757	6,673	5,574	6,246	5,999	5,400	751498312,030	0,999997754
146	00176	Ambarketawang	250500000	7,450	7,182	5,438	4,642	6,581	5,730	250499027,293	0,999996117
147	01764	Trihanggo	41750000	7,452	5,980	5,211	6,140	6,111	5,967	41749013,987	0,999976383
148	05028	Balecat	98530000	6,880	4,400	4,743	5,545	4,734	5,518	98528447,231	0,999984241
149	09848	Trihanggo	250500000	7,222	4,898	4,250	6,149	6,184	5,730	250498775,048	0,99999511
150	00414	Ambarketawang	267200000	5,755	5,677	5,823	3,702	5,571	5,080	267197446,003	0,999990442
151	03367	Nogotirto	1002000000	6,853	3,366	5,275	6,010	6,374	4,939	1001998529,575	0,999998533
152	00591	Ambarketawang	504340000	7,542	7,150	5,397	5,324	6,473	5,311	504339077,301	0,99999817
153	03991	Balecat	83500000	7,301	5,866	4,861	6,230	6,134	5,588	83498838,809	0,999986094
154	01319	Nogotirto	601200000	7,231	7,388	5,233	5,344	7,142	4,942	601198772,751	0,999997959
155	03497	Ambarketawang	250500000	7,041	5,972	5,243	6,051	6,262	3,553	250498548,285	0,999994205
156	09854	Ambarketawang	33400000	7,002	6,013	6,196	6,743	6,870	5,361	33398632,395	0,999959054
157	04297	Balecat	208750000	7,321	6,965	5,207	5,512	7,076	5,821	208748898,005	0,999994721
158	07532	Balecat	116900000	7,972	4,856	6,249	4,539	7,058	6,085	116899707,031	0,999997494
159	07705	Trihanggo	334000000	7,723	3,114	5,935	6,060	7,057	5,367	333999455,372	0,999998369
160	07522	Balecat	18370000	7,931	5,594	6,219	5,567	6,895	5,741	18369588,754	0,999977613
161	01821	Trihanggo	75150000	8,153	6,691	4,926	5,753	7,734	4,016	75149651,244	0,999995359
162	05810	Trihanggo	125250000	7,438	5,964	5,227	6,168	6,052	5,982	125248999,478	0,999992012
163	00608	Ambarketawang	935200000	7,115	6,606	5,306	5,743	5,341	4,968	935198616,013	0,99999852
164	02676	Nogotirto	501000000	7,650	7,326	6,605	4,413	7,075	4,862	500999278,933	0,999998561
165	08142	Ambarketawang	308950000	7,151	6,510	5,644	4,830	5,796	4,568	308948704,063	0,999995805
166	02675	Nogotirto	250500000	7,081	7,169	5,702	3,675	6,853	5,102	250498704,513	0,999994828
167	00564	Ambarketawang	621240000	7,560	7,180	5,413	5,265	6,538	5,399	621239101,876	0,999998554

168	00592	Ambarketawang	621240000	7,560	7,180	5,413	5,265	6,538	5,399	621239101,876	0,999998554
169	05104	Balecatur	25050000	7,667	6,385	5,401	6,889	5,572	3,815	25049100,026	0,999964073
170	05982	Ambarketawang	467600000	6,812	4,913	4,528	5,576	6,250	4,775	467598383,150	0,999996542
171	05902	Balecatur	87675000	7,882	6,188	5,738	5,207	6,609	5,422	87674476,860	0,999994033
172	03441	Balecatur	18370000	7,873	6,448	5,693	5,103	6,426	5,000	18369435,887	0,999969292
173	04323	Balecatur	283900000	7,573	2,893	6,347	6,549	6,696	6,229	283899346,279	0,999997697
174	00843	Nogotirto	334000000	7,620	7,393	6,570	5,102	7,193	5,240	333999244,592	0,999997738
175	00573	Ambarketawang	490980000	7,587	7,219	5,638	5,511	6,606	5,468	490979138,346	0,999998245
176	11299	Ambarketawang	88844000	7,225	7,406	4,677	6,543	7,377	5,602	88842733,216	0,999985741
177	07700	Balecatur	33400000	8,095	6,566	5,837	5,949	7,048	6,068	33399690,506	0,999990734
178	00578	Trihanggo	397460000	7,480	6,980	4,931	5,827	5,588	4,593	397458924,173	0,999997293
179	01021	Ambarketawang	133600000	6,386	6,893	5,733	6,526	7,176	5,337	133597993,848	0,999984984
180	00214	Balecatur	83500000	7,893	6,114	5,844	5,248	6,668	5,377	83499496,436	0,999993969
181	00605	Ambarketawang	638775000	7,515	7,108	5,308	5,331	6,387	5,005	638774033,909	0,999998488
182	00606	Trihanggo	501000000	7,274	6,455	5,704	5,305	5,488	5,625	500998838,023	0,999997681
183	03556	Trihanggo	275550000	7,926	5,314	4,879	6,050	7,395	4,912	275549495,740	0,99999817
184	02580	Balecatur	116900000	7,050	7,192	5,457	6,805	7,229	5,264	116898595,094	0,999987982
185	00638	Balecatur	91850000	7,301	6,998	3,865	6,701	6,700	6,298	91848767,523	0,999986582
186	04985	Trihanggo	167000000	8,051	5,907	5,754	5,760	7,551	3,914	166999623,673	0,999997747
187	04687	Trihanggo	217100000	7,578	4,899	6,361	4,968	6,707	5,315	217099280,976	0,999996688
188	02192	Nogotirto	267200000	7,257	6,097	5,296	5,124	5,971	4,615	267198803,278	0,999995521
189	00563	Trihanggo	417500000	7,177	6,490	3,566	5,644	5,754	5,775	417498623,720	0,999996704
190	03948	Nogotirto	283900000	7,569	7,195	6,277	5,066	7,072	5,095	283899177,786	0,999997104
191	00563	Ambarketawang	459250000	7,570	7,195	5,478	5,324	6,566	5,365	459249112,964	0,999998069
192	05557	Banyuraden	250500000	6,288	4,898	5,507	5,459	6,638	5,646	250497985,937	0,99999196

193	03848	Nogotirto	334000000	7,033	7,186	5,923	4,486	6,857	5,036	333998646,616	0,999995948
194	06825	Trihanggo	192530960	7,392	6,901	5,750	6,333	6,516	5,495	192529905,401	0,999994522
195	08168	Trihanggo	167000000	7,648	6,302	5,449	5,394	6,714	5,965	166999247,827	0,999995496
196	09542	Trihanggo	668000000	7,964	5,737	5,479	5,752	7,460	4,807	66799557,497	0,999993376
197	09838	Trihanggo	250500000	7,747	5,110	5,840	6,179	7,056	5,127	25049379,342	0,999975223
198	01712	Nogotirto	111890000	6,334	5,200	6,140	5,701	6,885	5,543	111888055,057	0,999982617
199	04288	Banyuraden	334000000	6,545	7,133	5,416	6,112	7,256	3,973	333998085,963	0,999994269
200	10329	Ambarketawang	167000000	7,566	7,182	4,806	3,743	6,730	3,502	166999055,928	0,999994347
201	04088	Banyuraden	116900000	6,760	5,425	4,460	5,355	6,449	4,882	116898325,326	0,999985674
202	07108	Balecatur	133600000	7,932	4,229	5,703	5,112	6,981	5,876	133599635,908	0,999997275
203	07111	Balecatur	668000000	7,933	3,559	5,813	5,150	7,009	5,918	667999672,404	0,99999951
204	07523	Balecatur	133600000	7,925	5,623	6,185	5,628	6,879	5,734	13359577,400	0,999968368
205	00104	Banyuraden	267200000	6,942	7,311	5,282	5,304	7,056	4,671	267198490,198	0,99999435
206	07708	Balecatur	668000000	7,736	5,430	5,755	6,463	6,729	5,874	66799354,977	0,999990344
207	06731	Balecatur	634600000	8,015	5,654	6,538	5,331	7,042	5,777	63459699,814	0,99999527
208	03836	Banyuraden	668000000	5,447	5,913	5,989	4,913	6,803	5,354	667997176,273	0,999995773
209	07818	Ambarketawang	133600000	6,375	6,445	5,632	6,462	6,642	5,723	133597989,046	0,999984948
210	07768	Balecatur	475950000	7,868	5,791	4,877	6,113	6,576	4,969	47594387,184	0,999987124
211	07769	Balecatur	470940000	7,864	5,777	4,811	6,127	6,572	4,919	47093377,929	0,999986791
212	02774	Balecatur	334000000	7,860	5,709	4,627	6,117	6,588	4,956	33399368,012	0,999981078
213	09681	Ambarketawang	317300000	5,714	5,702	5,790	3,931	5,620	5,101	317297400,001	0,999991806
214	07247	Trihanggo	334000000	7,966	5,622	5,550	5,824	7,446	3,368	333999516,441	0,999998552
215	07756	Trihanggo	100200000	8,038	6,176	5,572	5,045	7,563	5,474	100199661,171	0,999996618
216	01130	Nogotirto	417500000	7,416	7,292	5,921	5,423	7,163	5,487	417499013,166	0,999997636
217	05626	Nogotirto	342350000	7,217	7,369	5,311	5,315	7,117	4,728	342348757,477	0,999996371

218	04427	Banyuraden	250500000	7,099	4,344	4,297	6,598	6,823	4,808	250498664,874	0,99999467
219	09031	Trihanggo	250500000	7,446	4,880	5,754	5,255	6,638	4,207	250499071,519	0,999996293
220	00580	Ambarketawang	502670000	7,576	7,201	5,582	5,466	6,572	5,512	502669125,971	0,999998261
221	00226	Balecatur	66800000	7,793	5,631	5,578	6,214	6,702	5,982	66799399,649	0,999991013
222	05304	Balecatur	167000000	7,787	7,625	5,866	6,444	6,949	5,602	166999319,797	0,999995927
223	07056	Balecatur	122912000	7,627	4,825	6,143	6,694	6,546	6,037	122911289,854	0,999994222
224	00607	Trihanggo	250500000	7,690	5,734	6,108	6,014	6,887	4,763	250499299,620	0,999997204
225	03876	Nogotirto	167000000	6,920	5,921	5,745	5,691	6,710	6,216	166998581,551	0,999991506
226	02493	Balecatur	25050000	7,732	5,510	5,702	6,456	6,705	5,929	25049345,288	0,999973864
227	00544	Trihanggo	334000000	7,447	4,481	5,750	5,065	6,598	4,694	333999108,432	0,999997331
228	06465	Balecatur	66800000	8,069	6,827	4,641	4,971	6,909	6,147	66799607,617	0,999994126
229	04782	Balecatur	143954000	7,705	7,049	6,482	4,877	4,657	5,874	143953261,011	0,999994866
230	08412	Ambarketawang	83500000	7,414	7,613	4,605	4,977	7,738	6,558	83498991,576	0,999987923
231	10836	Ambarketawang	417500000	6,994	6,172	5,819	5,166	5,186	5,239	417498566,797	0,999996567
232	05781	Nogotirto	58450000	6,232	6,160	5,625	6,970	6,754	5,068	58447832,038	0,999962909
233	07082	Balecatur	16700000	7,886	7,122	6,102	6,086	6,053	5,942	16699435,053	0,999966171
234	07807	Trihanggo	372243000	7,267	6,636	5,576	5,904	6,785	5,831	372241859,662	0,999996937
235	07735	Balecatur	140781000	7,690	7,009	3,971	7,139	6,330	5,423	140780090,417	0,999993539
236	00272	Balecatur	334000000	6,533	5,298	5,925	6,343	6,468	5,669	333998200,229	0,999994611
237	07514	Balecatur	150300000	7,449	6,600	5,969	6,790	6,654	6,108	150299038,959	0,999993606
238	08107	Trihanggo	183700000	7,515	7,094	6,267	5,900	6,655	5,504	183699103,954	0,999995122
239	07160	Balecatur	66800000	7,822	7,321	5,466	7,261	6,741	5,646	66799313,728	0,999989726
240	07159	Balecatur	66800000	7,825	7,322	5,437	7,267	6,738	5,629	66799313,563	0,999989724
241	00412	Trihanggo	334000000	7,602	6,074	5,853	5,842	6,621	5,796	333999215,387	0,999997651
242	09616	Trihanggo	250500000	7,656	7,294	6,225	6,382	6,574	4,911	250499191,798	0,999996774

243	00584	Ambarketawang	556110000	7,599	7,235	5,715	5,592	6,635	5,491	556109153,165	0,999998477
244	08023	Trihanggo	183700000	7,522	7,105	6,291	5,868	6,665	5,516	183699113,371	0,999995173
245	04366	Ambarketawang	528054000	7,048	6,604	6,284	5,706	6,589	5,455	528052676,917	0,999997494
246	06387	Balecatur	66800000	7,730	7,314	6,435	6,191	6,133	5,450	66799280,342	0,999989227
247	07779	Balecatur	49265000	7,997	6,974	5,304	5,237	6,612	5,987	49264547,086	0,999990807
248	04946	Trihanggo	208750000	7,904	5,008	4,266	6,181	7,359	5,203	208749455,810	0,999997393
249	00459	Banyuraden	237140000	6,684	7,015	6,074	5,913	6,645	5,492	237138295,709	0,999992813
250	00447	Banyuraden	161990000	6,703	7,019	6,101	5,868	6,643	5,420	161988314,558	0,999989595
251	07766	Balecatur	133600000	7,889	7,738	5,391	6,642	7,131	5,436	133599381,078	0,999995367
252	00462	Banyuraden	213760000	6,703	7,040	6,126	5,885	6,681	5,499	213758318,741	0,999992135
253	00453	Banyuraden	150300000	6,736	7,063	6,188	5,820	6,705	5,448	150298353,968	0,999989048
254	02038	Balecatur	190881000	7,962	6,742	5,726	5,509	6,562	5,384	190880518,558	0,999997478
255	00465	Banyuraden	230460000	6,725	7,067	6,182	5,857	6,717	5,515	230458345,195	0,99999282
256	00461	Banyuraden	208750000	6,699	7,033	6,113	5,890	6,670	5,490	208748313,101	0,999991919
257	00443	Banyuraden	220440000	6,737	7,063	6,189	5,817	6,705	5,444	220438354,705	0,999992536
258	00450	Banyuraden	158650000	6,721	7,044	6,150	5,839	6,678	5,429	158648336,032	0,999989512
259	00643	Banyuraden	334000000	6,808	7,198	5,776	5,489	6,916	5,374	333998408,063	0,999995234
260	09851	Ambarketawang	334000000	6,322	4,544	6,181	5,519	5,710	3,979	333997977,742	0,999993945
261	00401	Nogotirto	300600000	7,598	7,282	6,443	4,526	7,105	4,777	300599216,576	0,999997394
262	00444	Banyuraden	161990000	6,690	6,999	6,063	5,892	6,613	5,418	161988298,604	0,999989497
263	00454	Banyuraden	143620000	6,743	7,071	6,204	5,810	6,716	5,454	143618362,180	0,999988596
264	00446	Banyuraden	160320000	6,702	7,015	6,094	5,869	6,636	5,411	160318312,205	0,999989472
265	01610	Balecatur	75150000	7,918	6,554	6,065	4,644	6,503	4,814	75149505,689	0,999993422
266	07769	Ambarketawang	58450000	7,804	7,787	5,498	6,024	7,308	5,460	58449328,410	0,99998851
267	06653	Balecatur	58450000	7,498	6,648	6,275	6,143	6,180	6,399	58449110,754	0,999984786



268	00704	Balecatur	133600000	7,225	6,933	5,075	6,772	6,805	6,292	133598770,330	0,999990796
269	00930	Ambarketawang	183700000	5,735	6,553	5,863	6,085	7,029	6,184	183697424,951	0,999985982
270	08106	Trihanggo	183700000	7,531	7,118	6,321	5,834	6,672	5,503	183699123,889	0,999995231
271	05778	Trihanggo	130260000	7,511	6,926	5,323	5,979	5,836	5,704	130259022,851	0,999992498
272	07105	Balecatur	66800000	7,827	5,016	4,135	6,136	6,704	4,084	66799310,222	0,999989674
273	04060	Nogotirto	283900000	7,154	7,036	4,629	5,321	6,753	5,619	283898686,260	0,999995373
274	01571	Trihanggo	1169000000	6,491	3,127	5,538	6,552	6,769	6,590	1168998264,483	0,999998515
275	07145	Balecatur	150300000	7,754	5,353	5,786	6,430	6,755	5,800	150299376,797	0,999995854
276	01506	Nogotirto	250500000	7,024	5,586	4,633	5,198	6,334	4,732	250498577,500	0,999994321
277	00527	Trihanggo	851700000	7,343	6,015	3,801	6,491	5,523	5,345	851698770,609	0,999998557
278	00496	Trihanggo	751500000	7,366	5,959	4,695	6,384	5,668	5,571	751498863,677	0,999998488
279	00578	Ambarketawang	594520000	7,564	7,184	5,518	5,413	6,539	5,506	594519111,487	0,999998505
280	11136	Ambarketawang	250500000	7,569	7,325	5,543	5,276	6,791	5,913	250499139,106	0,999996563
281	06509	Balecatur	83500000	7,873	7,722	5,397	6,604	7,105	5,354	83499364,362	0,999992388
282	02413	Nogotirto	509350000	7,022	6,149	5,528	5,420	6,736	6,018	509348658,912	0,999997367
283	00623	Ambarketawang	768859650	6,188	4,814	6,237	5,276	5,801	4,605	768857522,963	0,999997234
284	00629	Ambarketawang	759766500	6,042	5,305	6,090	4,780	5,577	5,068	759764223,480	0,999997004
285	00576	Ambarketawang	519370000	7,571	7,195	5,535	5,411	6,562	5,478	519369118,812	0,999998303
286	03297	Balecatur	116900000	7,809	5,686	4,759	6,359	6,469	4,353	116899296,226	0,99999398
287	00550	Ambarketawang	1252500000	7,106	6,588	5,313	5,702	5,299	5,052	1252498610,520	0,999998891
288	07773	Ambarketawang	94200000	7,754	7,651	5,724	6,154	7,046	5,321	94199280,531	0,999992362
289	03341	Balecatur	93729000	6,201	5,609	5,200	6,225	6,319	5,499	93726817,146	0,999976711
290	07772	Balecatur	47100000	7,409	2,913	6,384	6,010	6,500	6,378	47099201,434	0,999983045
291	00193	Trihanggo	549500000	7,538	7,191	6,189	4,999	7,116	4,948	549499141,209	0,999998437
292	01262	Ambarketawang	157000000	6,769	6,184	5,976	5,675	6,356	5,622	156998404,937	0,99998984



293	10077	Ambarketawang	125600000	6,560	5,669	5,918	5,629	6,423	5,595	125598224,936	0,999985867
294	00787	Nogotirto	237070000	7,057	4,370	5,446	6,552	6,154	5,922	237068703,684	0,999994532
295	00789	Nogotirto	226080000	7,056	4,324	5,464	6,557	6,146	5,911	226078704,803	0,999994271
296	04404	Nogotirto	157000000	6,793	5,394	6,196	5,573	6,871	6,083	156998512,636	0,999990526
297	02039	Banyuraden	125600000	6,837	4,256	6,146	6,431	6,764	4,114	125598505,389	0,9999881
298	05673	Balecat	93886000	6,880	5,407	5,595	4,368	5,523	4,398	93884481,460	0,999983826
299	07826	Balecat	78500000	7,394	6,377	6,249	6,411	6,582	5,948	78499014,580	0,999987447
300	05274	Trihanggo	102050000	7,760	5,797	6,066	6,129	7,024	5,479	102049388,509	0,999994008
301	00121	Banyuraden	628000000	6,894	7,358	4,900	4,460	7,213	5,388	627998473,106	0,999997569
302	09362	Trihanggo	196250000	7,617	6,979	6,199	5,962	6,468	5,963	196249208,626	0,999995968
303	00366	Ambarketawang	739470000	7,133	6,754	5,559	6,134	5,715	5,755	739468673,708	0,999998206
304	09929	Trihanggo	39250000	8,094	6,345	4,593	5,745	7,634	5,074	39249621,276	0,999990351
305	04656	Banyuraden	141300000	7,060	5,579	6,049	6,434	4,922	4,310	141298591,671	0,999990033
306	06563	Balecat	62800000	7,785	6,971	4,126	7,224	5,635	4,987	62799147,806	0,99998643
307	00601	Ambarketawang	472570000	7,534	7,137	5,402	5,361	6,445	5,218	472569065,048	0,999998022
308	00603	Ambarketawang	433320000	7,525	7,124	5,367	5,345	6,419	5,126	433319051,574	0,999997811
309	00570	Ambarketawang	472570000	7,579	7,207	5,552	5,407	6,587	5,390	472569124,708	0,999998148
310	06007	Trihanggo	442740000	7,168	5,534	4,396	6,321	6,334	5,479	442738698,829	0,999997061
311	09724	Trihanggo	47100000	8,035	6,164	5,596	5,071	7,560	5,447	47099659,365	0,999992768
312	00490	Trihanggo	589927500	7,463	6,950	5,019	5,728	5,462	4,206	589926398,957	0,999998134
313	00572	Trihanggo	439600000	7,491	6,710	5,903	6,294	6,272	5,712	439599055,612	0,999997852
314	10267	Ambarketawang	392500000	7,272	6,714	5,633	5,778	6,201	5,392	392498830,056	0,999997019
315	07533	Balecat	117750000	7,973	4,956	6,275	4,575	7,051	6,054	117749702,770	0,999997476
316	04468	Nogotirto	157000000	7,500	7,175	6,060	5,193	7,127	5,081	156999097,127	0,999994249
317	08409	Ambarketawang	102050000	7,082	5,743	5,777	6,778	6,898	4,846	102048677,776	0,999987043

318	04437	Nogotirto	408200000	7,166	4,946	5,633	6,390	4,352	3,710	408198652,604	0,999996699
319	11394	Ambarketawang	188400000	6,458	6,946	5,497	6,540	7,248	5,415	188398052,466	0,999989663
320	03899	Banyuraden	235500000	5,847	6,743	5,300	6,349	6,668	5,423	235497444,381	0,999989148
321	07816	Balecatur	31400000	7,741	6,032	4,844	6,262	6,483	6,217	31399288,199	0,999977331
322	10750	Ambarketawang	78500000	6,992	6,565	4,728	5,993	5,586	5,474	78498485,663	0,999980709
323	04691	Balecatur	63977500	7,919	4,148	6,016	5,514	7,030	5,955	63977138,960	0,999994357
324	04056	Balecatur	628000000	7,994	4,892	6,267	3,892	7,090	6,091	627999746,664	0,999999597
325	10231	Balecatur	187772000	7,376	6,554	6,150	6,507	6,533	5,978	187770980,040	0,999994568
326	08257	Balecatur	411340000	7,385	6,555	6,161	6,490	6,514	6,010	411338990,312	0,999997545
327	00602	Balecatur	278832000	7,361	6,531	6,163	6,469	6,571	5,907	278830967,544	0,999996297
328	08256	Balecatur	78500000	7,093	6,326	5,077	5,672	6,659	6,100	78498686,285	0,999983265
329	06082	Nogotirto	94200000	7,980	6,858	5,441	5,483	6,581	5,700	94199526,058	0,999994969
330	03320	Balecatur	138945000	7,769	7,227	6,334	5,399	6,762	6,536	138944399,507	0,999995678
331	03113	Trihanggo	314000000	7,296	6,664	5,160	5,963	6,494	5,315	313998831,452	0,999996279
332	01221	Nogotirto	264859000	6,205	2,739	6,186	4,525	4,157	5,463	264856954,646	0,999992278
333	01365	Ambarketawang	54950000	7,542	5,510	6,320	6,519	6,764	6,429	54949217,415	0,999985758
334	08429	Balecatur	78500000	7,747	6,972	3,385	7,187	5,877	3,980	78499043,786	0,999987819
335	07646	Balecatur	107702000	7,747	6,030	4,817	6,239	6,488	6,200	107701292,489	0,999993431
336	07817	Balecatur	157000000	7,954	4,397	6,181	6,350	7,380	5,815	156999659,520	0,999997831
337	01305	Trihanggo	235500000	8,042	5,520	6,175	5,735	7,522	5,128	235499695,884	0,999998709
338	01308	Trihanggo	549500000	7,195	6,593	4,791	5,109	5,272	4,957	549498677,026	0,999997592
339	00667	Ambarketawang	549500000	7,187	6,579	5,076	4,958	5,441	4,755	549498690,563	0,999997617
340	00652	Ambarketawang	392500000	7,208	6,307	5,234	6,443	6,136	3,047	392498661,176	0,999996589
341	09403	Ambarketawang	92316000	6,094	5,834	5,672	6,218	6,281	5,237	92313722,854	0,999975333
342	06083	Banyuraden	59189000	7,394	7,088	5,036	5,847	7,211	6,153	59187960,918	0,999982445

343	08271	Balecat	126502750	7,394	7,088	5,048	5,857	7,210	6,152	126501711,557	0,999991791
344	08270	Balecat	157000000	7,778	7,258	6,336	5,586	6,775	6,533	156999401,811	0,99999619
345	03123	Trihanggo	141300000	7,072	5,366	5,390	6,689	6,848	4,642	141298654,884	0,99999048
346	11434	Ambarketawang	385435000	7,327	6,006	3,653	6,526	5,425	5,238	385433738,357	0,999996727
347	03275	Trihanggo	1979432727	7,734	5,739	6,118	6,192	6,985	5,064	1979432077,995	0,99999672
348	00628	Trihanggo	1365367251	8,097	5,768	6,574	5,973	7,194	6,192	1365367030,223	0,99999838
349	02119	Balecat	780901872	8,105	6,291	6,252	6,275	7,133	6,112	780901604,746	0,99999658
350	02308	Balecat	118400000	8,055	6,056	6,371	5,962	7,056	5,766	118399694,773	0,999997422
351	02164	Balecat	25160000	7,201	5,440	4,889	5,969	5,744	5,407	25158747,409	0,999950215
352	01709	Balecat	32560000	6,448	7,117	5,565	5,758	7,113	4,082	32558010,155	0,999938887
353	05803	Banyuraden	177600000	6,385	7,085	5,693	5,868	7,094	4,572	177597971,121	0,999988576
354	05805	Banyuraden	923385454,7	7,570	7,197	4,652	5,048	6,667	3,990	923384483,433	0,999998948
355	11215	Ambarketawang	103600000	8,109	6,226	6,323	6,304	7,154	6,147	103599744,184	0,999997531
356	02304	Balecat	277500000	7,218	6,942	5,108	6,783	6,821	6,261	277498764,403	0,999995547
357	08416	Balecat	58016000	6,801	4,966	5,056	5,689	6,394	5,151	58014416,784	0,999972711
358	03230	Nogotirto	48840000	7,149	4,750	5,606	6,467	4,808	4,480	48838685,170	0,999973079
359	06156	Nogotirto	370000000	7,977	4,888	6,258	4,406	7,064	6,078	369999714,737	0,99999229
360	05797	Balecat	251600000	7,209	6,699	5,227	6,076	5,776	3,062	251598641,360	0,9999946
361	09126	Ambarketawang	109890000	7,922	6,425	6,042	3,465	6,590	4,768	109889547,314	0,999995881
362	00563	Balecat	148000000	6,952	4,937	6,032	6,583	6,534	5,347	147998608,838	0,9999906
363	06054	Banyuraden	636400000	7,521	5,869	6,242	6,509	6,347	5,850	636399141,272	0,999998651
364	06882	Balecat	118400000	7,179	7,381	4,861	5,649	7,120	4,988	118398693,646	0,999988967
365	05647	Nogotirto	74000000	7,786	6,930	4,720	7,209	5,406	5,176	73999182,883	0,999988958
366	06124	Balecat	296000000	7,188	6,207	4,981	4,511	6,417	3,885	295998723,110	0,999995686
367	01381	Nogotirto	370000000	7,213	4,870	4,426	6,174	6,158	5,694	369998775,152	0,99999669

368	09849	Trihanggo	148000000	5,481	6,420	4,060	6,046	6,530	4,585	147997006,336	0,999979773
369	05960	Banyuraden	74000000	6,110	5,080	4,107	6,375	6,390	4,572	73997653,469	0,99996829
370	10943	Ambarketawang	142080000	7,008	5,163	4,480	5,537	6,175	4,689	142078553,691	0,99998982
371	05868	Nogotirto	148000000	7,040	7,168	5,842	4,054	6,837	5,136	147998663,546	0,99999097
372	04029	Nogotirto	97680000	6,822	6,547	4,822	6,645	7,300	5,445	97678379,184	0,999983407
373	05012	Banyuraden	444000000	5,253	6,451	6,393	6,694	7,061	6,129	443996980,628	0,9999932
374	05458	Nogotirto	148000000	7,570	7,329	5,547	5,301	6,799	5,917	147999140,505	0,999994193
375	11135	Ambarketawang	222000000	7,132	5,419	5,704	6,891	7,035	4,223	221998716,699	0,999994219
376	02166	Banyuraden	74000000	7,132	5,372	5,732	6,890	7,026	4,161	73998717,858	0,999982674
377	02127	Banyuraden	276760000	7,177	6,207	5,083	4,714	6,456	3,139	276758689,590	0,999995265
378	02168	Nogotirto	148000000	6,726	4,500	5,979	5,779	6,712	5,479	147998440,308	0,999989462
379	05314	Nogotirto	222000000	8,044	6,890	3,724	4,316	6,811	6,150	221999541,123	0,999997933
380	00124	Balecatur	244644000	5,432	6,428	4,230	6,027	6,548	4,684	244640974,096	0,999987631
381	06104	Banyuraden	59200000	7,726	6,666	5,361	7,050	4,644	4,500	59199124,460	0,99998521
382	08356	Balecatur	370000000	8,049	6,375	6,047	5,842	6,971	5,595	369999650,854	0,999999056
383	08443	Balecatur	8880000	7,184	6,568	5,714	5,207	5,932	5,035	8878748,755	0,999859094
384	11367	Ambarketawang	296000000	7,612	6,885	6,039	6,118	6,589	5,474	295999182,884	0,999997239
385	05592	Trihanggo	177600000	6,759	5,369	6,135	6,362	6,498	5,397	177598417,971	0,999991092
386	10265	Ambarketawang	148000000	6,853	5,901	6,270	6,545	6,708	5,434	147998498,936	0,999989858
387	10653	Ambarketawang	62160000	7,545	7,706	5,382	4,496	7,772	6,843	62159182,815	0,999986854
388	06551	Ambarketawang	118400000	6,879	7,225	4,517	6,723	7,412	4,952	118398373,563	0,999986263
389	07581	Ambarketawang	1967985600	6,663	5,069	4,512	6,805	6,255	5,895	1967983837,477	0,999999104
390	06862	Ambarketawang	118400000	6,872	7,219	4,441	6,732	7,407	4,968	118398362,076	0,999986166
391	06137	Trihanggo	1087800000	7,536	7,005	4,634	6,037	5,868	5,549	1087798997,250	0,999999078
392	06861	Ambarketawang	119140000	6,860	6,178	5,143	5,823	6,233	4,897	119138409,762	0,999986652

393	05855	Trihanggo	207200000	6,560	7,007	5,210	6,647	7,263	5,020	207198114,728	0,999990901
394	08156	Balecatur	349280000	7,041	7,336	5,231	6,528	7,463	5,709	349278599,870	0,999995991
395	11574	Ambarketawang	310800000	7,572	7,183	6,386	6,097	6,533	4,660	310799123,090	0,999997179
396	00698	Ambarketawang	296000000	7,902	7,425	5,344	6,552	6,512	4,989	295999366,203	0,999997859
397	07748	Trihanggo	770784000	7,322	6,712	5,656	4,774	4,478	4,331	770782801,480	0,999998445
398	02444	Balecatur	680800000	7,320	6,712	5,622	4,847	4,611	4,479	680798805,570	0,999998246
399	06577	Trihanggo	404714880	7,444	7,321	6,054	5,487	7,203	5,373	404713922,158	0,999997633
400	08437	Trihanggo	133200000	7,216	6,918	5,165	6,755	6,813	6,269	133198767,769	0,999990749
401	06029	Nogotirto	444000000	7,636	6,394	5,691	6,843	5,720	4,500	44399117,735	0,999980129
402	00773	Balecatur	296000000	7,888	7,409	5,473	6,501	6,459	5,108	295999364,854	0,999997854
403	07628	Balecatur	296000000	7,464	6,868	5,268	5,707	5,509	5,400	295998960,321	0,999996488
404	02427	Balecatur	222000000	7,446	7,044	5,526	5,609	6,325	5,172	221998978,933	0,999995401
405	07124	Trihanggo	888000000	7,008	6,022	5,880	4,459	6,586	4,860	88798652,506	0,999984826
406	11734	Ambarketawang	959040000	6,811	4,725	4,975	5,752	6,378	5,042	959038425,607	0,999998358
407	06185	Banyuraden	244200000	7,578	7,476	6,233	6,134	6,887	6,264	244199175,515	0,999996624
408	03227	Nogotirto	222000000	7,559	7,170	5,643	5,450	6,509	5,444	221999110,151	0,999995992
409	08284	Balecatur	491360000	6,790	4,926	5,100	5,675	6,408	5,056	491358408,909	0,999996762
410	09131	Ambarketawang	984200000	7,575	7,205	4,982	5,113	6,632	4,249	98419058,369	0,999990433
411	03229	Nogotirto	111370000	7,287	5,911	4,522	6,261	6,108	5,437	111368796,049	0,99998919
412	11777	Ambarketawang	555000000	5,867	5,254	5,732	5,354	6,758	5,770	55497592,347	0,999956619
413	04001	Balecatur	592000000	7,851	5,665	5,841	5,970	7,164	5,239	591999470,120	0,999999105
414	11667	Ambarketawang	133200000	6,751	7,129	4,633	6,828	7,319	4,716	133198246,014	0,999986832
415	00407	Trihanggo	740000000	7,270	7,150	4,870	5,277	6,945	5,644	739998817,024	0,999998401
416	11760	Ambarketawang	740000000	6,294	2,061	6,173	3,922	4,835	5,630	739998116,899	0,999997455
417	00835	Nogotirto	125800000	6,454	3,974	6,464	5,954	6,284	5,340	125798202,762	0,999985714

418	01026	Balecatur	14800000	6,762	6,421	3,301	6,189	6,479	4,856	14798195,408	0,999878068
419	00159	Ambarketawang	510600000	6,781	6,487	4,200	6,266	6,539	5,139	510598273,864	0,999996619
420	08518	Balecatur	82880000	7,849	5,915	5,063	6,278	6,458	4,217	82879339,852	0,999992035
421	08519	Balecatur	387760000	6,302	4,650	5,753	6,000	6,324	5,822	387758003,013	0,99999485
422	04984	Balecatur	7400000	7,516	7,656	5,437	4,725	7,799	6,777	7399153,790	0,999885647
423	04439	Ambarketawang	444000000	7,542	6,514	4,605	5,926	6,382	4,714	443999016,391	0,999997785
424	11127	Ambarketawang	2462720	6,944	6,643	5,435	6,435	6,679	5,766	2461239,408	0,999398798
425	02766	Trihanggo	370888000	7,588	6,734	6,212	5,686	5,752	6,305	370887182,424	0,999997796
426	08644	Balecatur	2021007407	7,042	5,042	5,935	6,612	5,394	4,496	2021006016,575	0,999999312
427	06866	Balecatur	296000000	7,900	7,427	5,378	6,553	6,514	5,043	295999368,285	0,999997866
428	01436	Nogotirto	514152000	7,204	7,397	4,883	5,585	7,143	5,126	514150726,316	0,999997523
429	02443	Balecatur	222000000	5,429	6,418	4,249	6,019	6,546	4,700	221996972,982	0,999986365
430	01445	Nogotirto	444000000	6,791	5,310	5,414	5,571	6,638	4,909	44398419,311	0,999964399
431	06103	Banyuraden	103600000	8,162	7,624	6,437	6,903	7,237	6,577	103599745,968	0,999997548
432	03679	Banyuraden	118104000	8,163	7,616	6,440	6,888	7,236	6,579	118103748,458	0,99999787
433	08353	Balecatur	88800000	6,918	4,328	5,651	6,428	6,624	4,927	88798572,475	0,999983924
434	08350	Balecatur	296000000	7,898	7,429	5,406	6,555	6,516	5,088	295999370,046	0,999997872
435	06324	Ambarketawang	192400000	7,101	6,105	5,540	5,988	6,134	4,944	192398661,300	0,999993042
436	02442	Balecatur	1207680000	7,392	5,900	5,215	6,254	5,843	5,775	1207678940,002	0,999999122
437	11756	Ambarketawang	155844000	7,476	6,729	6,110	6,171	6,198	6,316	155843073,872	0,999994057
438	00668	Trihanggo	118400000	6,509	7,086	5,776	5,607	6,890	4,034	118398075,590	0,999983747
439	03961	Balecatur	251600000	6,505	7,086	5,764	5,606	6,894	3,990	251598070,119	0,99999233
440	04164	Banyuraden	518000000	7,496	7,047	6,234	5,902	6,798	5,610	517999094,679	0,999998252
441	04136	Banyuraden	29600000	5,112	6,669	6,532	6,523	7,267	6,454	29596867,964	0,999894188
442	08326	Trihanggo	81400000	6,664	6,318	4,804	5,615	6,793	5,149	81398232,738	0,999978289

443	06295	Nogotirto	498760000	7,590	5,984	5,885	5,906	6,601	5,744	498759204,818	0,999998406
444	06211	Nogotirto	177600000	7,761	5,364	5,175	6,481	6,504	5,137	177599312,609	0,99999613
445	09962	Trihanggo	222000000	7,734	6,038	4,876	6,288	6,475	6,235	221999282,755	0,999996769
446	07229	Balecatur	89723520	7,957	6,763	5,742	5,564	6,533	5,346	89723030,167	0,999994541
447	07210	Balecatur	177600000	7,591	7,209	6,511	5,663	6,718	5,490	177599194,399	0,999995464
448	08528	Balecatur	185000000	8,026	6,813	4,840	5,079	6,771	5,947	184999563,918	0,999997643
449	10115	Trihanggo	592000000	7,102	6,013	5,364	6,059	6,215	4,599	591998645,549	0,999997712
450	02417	Balecatur	710030000	7,371	5,834	5,157	6,270	5,746	5,674	710028910,947	0,999998466
451	11783	Ambarketawang	518000000	7,567	7,407	6,301	6,388	6,745	5,981	51799149,494	0,999983581
452	00671	Trihanggo	165760000	7,830	7,845	5,893	6,159	7,413	5,954	165759391,526	0,999996329
453	08131	Balecatur	103600000	8,168	7,631	6,471	6,917	7,253	6,607	103599754,988	0,999997635
454	07839	Ambarketawang	222000000	6,933	5,452	5,776	6,523	6,261	5,621	221998554,320	0,999993488
455	08455	Balecatur	296000000	7,887	4,076	5,961	6,444	7,264	5,881	295999590,170	0,999998615
456	05070	Banyuraden	222000000	7,907	7,368	5,175	6,468	6,428	4,433	221999344,071	0,999997045
457	08080	Trihanggo	666000000	5,287	5,190	5,029	5,287	5,892	5,513	665996954,494	0,999995427
458	04209	Balecatur	555000000	7,278	7,246	5,941	6,606	7,000	5,149	554998833,283	0,999997898
459	11885	Ambarketawang	326340000	6,400	7,090	5,723	5,902	7,123	4,704	326337992,271	0,999993848
460	09923	Ambarketawang	592000000	7,217	6,070	5,090	4,546	6,101	4,287	591998763,211	0,999997911
461	05210	Banyuraden	555000000	7,265	6,690	4,965	6,326	6,329	5,812	554998789,161	0,999997818
462	00030	Nogotirto	1574181819	7,079	5,141	5,869	6,522	5,045	4,507	1574180444,726	0,999999127
463	07202	Trihanggo	532060000	7,998	7,362	5,104	6,427	6,680	5,342	532059469,062	0,999999002
464	00523	Banyuraden	327080000	7,523	7,056	4,964	6,051	5,865	5,214	327078990,454	0,999996913
465	08887	Balecatur	330040000	7,528	7,064	4,980	6,073	5,892	5,252	330038997,542	0,999996963
466	00696	Trihanggo	125800000	7,533	7,071	4,985	6,093	5,915	5,226	125799001,751	0,999992065
467	00697	Trihanggo	333740000	8,070	5,989	5,749	5,508	7,578	3,034	333739615,893	0,999998849



468	00698	Trihanggo	296000000	7,901	7,443	5,427	6,585	6,546	5,166	295999376,596	0,999997894
469	00006	Trihanggo	74000000	6,450	3,937	6,472	5,952	6,287	5,356	73998201,804	0,9999757
470	02450	Balecatur	377400000	7,275	6,735	5,230	5,572	5,836	3,583	377398737,416	0,999996655
471	11818	Ambarketawang	688200000	7,371	6,470	5,167	6,088	6,015	4,788	688198871,141	0,99999836
472	10445	Ambarketawang	261516000	7,087	6,657	5,397	5,890	5,314	5,434	261514603,257	0,999994659
473	10218	Trihanggo	370000000	7,170	5,737	4,406	5,202	5,875	4,712	369998679,044	0,99999643
474	09774	Ambarketawang	387168000	4,921	5,614	4,495	4,921	6,092	5,708	387164577,733	0,999991161
475	04423	Nogotirto	296000000	6,586	4,469	6,173	6,138	6,885	6,208	295998340,028	0,999994392
476	05810	Ambarketawang	96200000	8,039	7,010	4,780	4,423	6,768	6,248	96199592,799	0,999995767
477	06371	Nogotirto	296000000	7,079	5,063	5,834	6,808	6,973	3,939	295998678,022	0,999995534
478	01175	Balecatur	266400000	7,641	7,354	6,381	6,481	6,445	5,260	266399188,712	0,999996955
479	04992	Banyuraden	592000000	6,547	6,388	5,409	6,615	5,625	4,705	591998063,711	0,999996729
480	08738	Balecatur	370000000	7,119	4,709	4,332	6,651	6,859	5,003	369998677,759	0,999996426
481	05381	Banyuraden	444000000	6,973	5,584	5,461	5,781	6,571	5,679	443998603,569	0,999996855
482	02382	Banyuraden	105672000	6,144	6,524	5,855	5,981	7,189	4,225	105669761,540	0,999978817
483	04003	Banyuraden	296000000	7,130	2,971	5,407	4,957	5,530	5,761	295998841,496	0,999996086
484	02669	Banyuraden	175232000	6,821	6,206	6,352	5,506	6,802	5,199	175230484,593	0,999991352
485	07904	Balecatur	444000000	7,277	6,672	5,125	5,449	5,450	5,413	443998785,390	0,999997264
486	08673	Balecatur	658600000	7,171	6,434	5,586	5,448	6,816	5,749	658598786,695	0,999998158
487	07563	Trihanggo	315000000	7,586	7,204	6,505	5,828	6,660	5,261	314999175,627	0,999997383
488	10107	Trihanggo	490000000	7,538	7,109	6,382	5,673	6,865	5,289	489999139,683	0,999998244
489	06789	Trihanggo	420000000	7,466	7,003	6,120	6,034	6,751	5,786	419999061,695	0,999997766
490	08346	Trihanggo	189000000	7,709	7,379	6,645	5,898	6,848	4,928	188999288,553	0,999996236
491	08313	Trihanggo	28000000	7,002	7,150	5,663	6,865	7,191	5,510	27998568,892	0,999948889
492	10152	Trihanggo	42000000	7,800	7,053	6,089	3,301	6,896	6,189	41999472,183	0,999987433



493	08869	Balecatur	350000000	7,672	6,410	5,100	5,030	6,763	5,926	349999255,891	0,999997874
494	10246	Trihanggo	119000000	8,122	6,728	5,723	5,822	7,092	6,318	118999717,208	0,999997624
495	08541	Trihanggo	132160000	7,073	6,781	5,223	6,966	7,469	5,734	132158642,232	0,999989726
496	01805	Balecatur	161700000	6,659	5,983	5,365	5,612	5,713	5,467	161698242,415	0,999989131
497	06169	Banyuraden	280000000	8,098	6,298	5,040	5,571	7,633	4,431	27999636,436	0,999987016
498	03939	Ambarketawang	854000000	7,741	6,819	5,095	7,118	5,176	5,079	85399155,931	0,999990116
499	09985	Trihanggo	392000000	7,045	7,116	5,660	3,396	6,778	4,993	391998670,470	0,999996608
500	09026	Balecatur	252000000	7,890	7,079	6,202	6,085	6,061	6,024	251999449,261	0,999997815
501	02745	Nogotirto	252000000	7,897	7,084	6,187	6,129	6,106	6,031	251999456,143	0,999997842
502	08342	Balecatur	700000000	7,872	7,303	5,659	6,265	6,216	5,264	69999366,318	0,999990947
503	08343	Balecatur	245000000	7,881	6,784	6,102	5,772	6,170	4,679	244999414,594	0,999997611
504	01660	Balecatur	835100000	7,889	6,897	6,186	6,024	6,122	5,355	83509436,904	0,999993257
505	08709	Balecatur	588000000	7,893	6,946	6,186	6,115	6,113	5,565	58799442,743	0,999990523
506	04229	Balecatur	224000000	7,528	5,471	6,372	6,474	6,786	6,450	223999211,072	0,999996478
507	02857	Balecatur	394100000	6,641	5,869	5,370	5,379	5,601	5,366	394098228,085	0,999995504
508	10232	Balecatur	459900000	7,029	6,622	5,031	6,066	5,669	5,595	459898542,395	0,999996831
509	07584	Balecatur	210000000	7,816	5,876	5,400	5,991	6,636	6,086	209999408,794	0,999997185
510	09709	Ambarketawang	49413000	7,252	6,708	5,743	6,531	6,724	5,874	49411834,357	0,99997641
511	00712	Ambarketawang	280000000	6,966	5,925	5,972	4,751	6,810	5,783	279998653,692	0,999995192
512	00231	Balecatur	311500000	6,178	4,994	5,827	5,998	6,650	5,744	311497884,743	0,999993209
513	08818	Balecatur	252000000	7,522	5,178	6,191	4,978	6,540	5,744	251999213,404	0,999996879
514	04408	Nogotirto	700000000	7,629	7,264	6,618	5,479	6,790	5,402	699999240,201	0,999998915
515	02030	Banyuraden	161700000	7,231	6,658	5,013	5,293	5,613	4,405	161698711,449	0,999992031
516	10290	Trihanggo	420000000	6,869	4,431	5,275	6,037	6,432	5,529	419998522,092	0,999996481
517	10209	Trihanggo	210000000	7,491	7,262	4,727	4,492	6,798	6,183	209999049,867	0,999995476

518	09114	Ambarketawang	791000000	6,070	6,296	5,926	6,499	6,658	6,013	790997729,246	0,999997129
519	06230	Ambarketawang	350000000	7,057	5,414	5,513	6,688	6,838	4,382	349998636,162	0,999996103
520	10788	Ambarketawang	506800000	6,825	6,560	5,423	6,357	5,804	4,915	506798346,751	0,999996738
521	01067	Ambarketawang	903890960	8,067	6,226	6,236	6,026	7,050	5,802	903890650,402	0,999999657
522	10322	Ambarketawang	529200000	7,698	7,091	6,554	5,246	5,104	5,701	529199258,548	0,999998599
523	03121	Nogotirto	1134000000	7,533	7,083	5,319	6,140	5,977	4,934	1133999011,992	0,999999129
524	02233	Balecatur	450800000	6,816	6,691	4,487	6,686	7,358	5,787	450798360,215	0,999996362
525	03107	Balecatur	700000000	7,377	2,325	5,466	5,495	6,309	5,567	699999119,114	0,999998742
526	09010	Trihanggo	980000000	7,924	6,021	6,075	5,289	6,770	5,219	97999541,025	0,999995317
527	01085	Banyuraden	770000000	6,374	7,055	5,720	5,818	6,942	4,591	769997959,756	0,99999735
528	07140	Trihanggo	350000000	7,478	7,027	6,143	5,993	6,712	5,741	349999070,917	0,999997345
529	00181	Balecatur	560000000	7,110	6,240	5,843	4,621	6,744	5,310	559998756,012	0,999997779
530	00067	Banyuraden	855018182,2	8,079	6,482	5,929	6,037	7,026	5,918	855017858,613	0,999999622
531	07580	Trihanggo	1628581819	8,121	6,423	6,177	6,256	7,149	6,217	1628581561,536	0,999999842
532	04275	Nogotirto	700000000	7,861	5,832	4,898	6,174	6,537	4,755	69999369,361	0,999999091
533	02389	Balecatur	180600000	6,387	4,576	6,030	5,333	5,591	4,908	180598061,989	0,999989269
534	02364	Balecatur	2520000000	7,805	7,509	6,934	5,917	7,097	5,016	2519999405,415	0,999999764
535	06777	Balecatur	189000000	8,029	6,155	5,653	5,001	7,555	5,403	188999657,514	0,999998188
536	11378	Ambarketawang	189000000	8,029	6,155	5,653	5,001	7,555	5,403	188999657,514	0,999998188
537	00292	Trihanggo	117600000	7,387	7,089	4,554	6,596	6,589	6,062	117598877,044	0,999990451
538	09689	Trihanggo	191100000	6,512	7,132	5,537	5,994	7,217	4,169	191098070,118	0,999989901
539	09690	Trihanggo	490000000	6,538	7,146	5,586	5,971	7,226	4,335	489998103,575	0,99999613
540	07281	Balecatur	770000000	7,384	7,224	5,499	6,660	6,773	5,980	76998927,030	0,999986065
541	06328	Banyuraden	196000000	7,835	6,494	4,505	4,676	7,125	3,512	195999316,467	0,999996513
542	06330	Banyuraden	504000000	7,265	6,435	5,690	5,325	5,517	5,652	503998831,156	0,999997681

543	08812	Balecat	2702000000	7,344	3,338	5,403	5,721	6,180	5,765	2701999037,389	0,999999644
544	10327	Trihanggo	301700000	8,013	7,793	4,925	7,039	7,226	5,528	301699466,890	0,999998233
545	00530	Trihanggo	350000000	7,917	7,456	5,280	6,632	6,595	5,074	349999380,088	0,999998229
546	01571	Trihanggo	70000000	7,442	6,787	5,897	6,270	6,288	6,265	69999025,110	0,999986073
547	08249	Balecat	972160000	7,983	5,715	5,778	5,771	7,468	4,356	972159578,873	0,999999567
548	02462	Balecat	140000000	7,811	5,628	4,577	6,332	6,500	4,539	139999298,017	0,999994986
549	09024	Balecat	195160000	7,828	6,819	5,515	7,034	4,960	5,807	195159282,684	0,999996324
550	09214	Trihanggo	420000000	7,499	6,802	6,020	6,162	6,107	5,917	419999070,902	0,999997788
551	03300	Balecat	1820000000	7,512	6,828	5,999	6,190	6,129	5,979	1819999082,763	0,999999496
552	03641	Balecat	164500000	7,833	5,723	4,566	6,262	6,512	4,411	164499312,494	0,999995821
553	08136	Trihanggo	260400000	7,501	7,230	5,756	6,528	6,508	5,577	260399034,138	0,999996291
554	00434	Trihanggo	350000000	7,775	7,460	6,410	6,580	6,540	6,008	349999341,210	0,999998118
555	07774	Balecat	210000000	5,587	6,031	5,460	5,791	6,550	3,779	209997187,758	0,999986608
556	07670	Balecat	84000000	6,525	5,645	4,762	6,623	5,732	5,457	83998064,796	0,999976962
557	09212	Balecat	280000000	7,840	5,584	3,988	6,179	6,584	4,890	279999311,944	0,999997543
558	05969	Banyuraden	975380000	6,345	6,664	4,953	6,478	6,258	5,264	975377879,363	0,999997826
559	06387	Banyuraden	117600000	7,862	6,659	5,841	5,583	6,201	4,101	117599372,714	0,999994666
560	08824	Balecat	350000000	6,512	7,080	5,821	5,630	6,875	4,130	349998084,081	0,999994526
561	05159	Banyuraden	350000000	6,843	5,806	5,088	4,690	6,090	4,540	349998418,344	0,999995481
562	09254	Balecat	560000000	7,762	5,933	5,802	5,894	7,006	5,755	559999384,656	0,999998901
563	04118	Banyuraden	869719200	7,393	5,999	4,968	6,338	5,816	5,732	869718117,344	0,999998755
564	09201	Ambarketawang	91000000	7,834	7,709	5,185	6,438	7,102	4,797	90999300,459	0,999992313
565	10176	Trihanggo	560000000	7,400	6,178	4,527	6,405	5,834	5,450	559998879,857	0,999998
566	00688	Trihanggo	560000000	7,400	6,179	4,519	6,406	5,832	5,446	559998878,853	0,999997998
567	05329	Balecat	364000000	7,963	5,965	6,301	5,458	6,870	5,182	363999591,906	0,999998879

568	10314	Trihanggo	490000000	7,578	7,184	6,134	6,353	6,401	4,935	489999111,022	0,999998186
569	10314	Trihanggo	392700000	7,883	7,270	5,669	6,243	6,197	5,312	392699380,847	0,999998423
570	06011	Balecatur	840000000	6,112	2,849	4,911	6,366	6,662	4,015	839997787,611	0,999997366
571	10183	Trihanggo	420000000	7,542	7,290	5,422	4,927	6,734	5,970	419999117,277	0,999997898
572	06791	Balecatur	308000000	6,980	6,512	6,071	4,047	7,062	5,200	307998658,333	0,999995644
573	08630	Ambarketawang	212800000	7,288	7,223	5,783	6,646	6,950	5,427	21278840,285	0,999945502
574	11860	Ambarketawang	164500000	7,346	4,478	5,056	5,668	6,375	5,332	164498967,057	0,999993721
575	04510	Ambarketawang	532000000	6,503	7,140	5,282	5,550	7,065	4,467	531998061,829	0,999996357
576	09276	Balecatur	866880000	6,919	6,399	6,162	4,938	6,919	4,439	866878553,608	0,999998331
577	09147	Trihanggo	161840000	7,937	6,967	5,917	5,894	6,344	5,703	161839487,781	0,999996835
578	06433	Banyuraden	256452000	6,968	6,486	6,146	4,806	7,062	5,522	256450642,247	0,999994706
579	09146	Balecatur	222600000	7,684	6,735	5,288	7,020	5,544	4,971	222599129,870	0,999996091
580	07763	Balecatur	140000000	6,572	3,781	5,878	5,813	6,041	4,992	139998271,844	0,999987656
581	04547	Ambarketawang	103600000	5,717	5,858	5,616	5,717	6,485	6,250	103597412,419	0,999975023
582	09122	Balecatur	530328750	6,949	6,510	4,857	6,063	5,749	5,607	530327213,667	0,999997103
583	06218	Ambarketawang	448000000	6,627	6,287	5,640	6,327	7,145	5,717	447998261,699	0,99999612
584	08679	Ambarketawang	308000000	7,514	7,111	5,137	5,099	6,401	5,071	307999032,429	0,999996859
585	00709	Ambarketawang	1556800000	8,085	6,413	6,049	6,126	7,056	5,951	1556799691,694	0,999999802
586	00774	Banyuraden	396000000	7,942	4,278	5,734	4,932	6,998	5,951	395999653,499	0,999999125
587	09932	Ambarketawang	318120000	7,061	6,634	6,251	5,805	6,563	5,583	318118686,810	0,999995872
588	02346	Balecatur	321024000	7,074	6,648	6,296	5,802	6,596	5,573	321022703,054	0,99999596
589	09394	Balecatur	1188000000	7,544	7,347	6,343	4,571	7,242	4,534	1187999152,288	0,999999286
590	04354	Ambarketawang	264000000	6,699	5,544	4,859	6,697	5,344	4,810	263998202,398	0,999993191
591	04355	Ambarketawang	435600000	7,774	7,240	6,338	5,481	6,770	6,556	435599402,640	0,999998629
592	05208	Nogotirto	792000000	7,763	5,945	5,774	5,870	7,005	5,780	791999384,326	0,999999223

593	04944	Banyuraden	315744000	7,047	6,620	6,199	5,819	6,525	5,611	315742669,934	0,999995788
594	03119	Trihanggo	396000000	7,641	7,289	6,336	6,296	6,254	4,466	395999158,608	0,999997875
595	10177	Trihanggo	164736000	7,826	7,639	5,889	6,590	6,949	5,713	164735358,335	0,999996105
596	04353	Ambarketawang	237600000	7,685	6,812	5,746	5,624	6,794	5,345	237599255,692	0,999996867
597	09323	Balecatur	105600000	7,542	5,515	6,320	6,518	6,763	6,431	105599216,817	0,999992583
598	06767	Balecatur	48840000	7,739	6,777	5,339	7,102	4,922	5,044	48839159,835	0,999982798
599	00943	Trihanggo	356400000	6,657	5,261	6,363	6,245	6,457	5,654	356398348,011	0,999995365
600	08429	Balecatur	198000000	7,420	6,239	4,802	6,354	5,927	5,502	197998919,513	0,999994543
601	01364	Balecatur	594000000	8,045	6,287	5,497	4,340	7,586	5,667	593999685,954	0,999999471
602	06399	Ambarketawang	140448000	7,575	7,206	4,988	5,119	6,633	4,245	140447058,895	0,999993299
603	09727	Trihanggo	130680000	7,438	6,992	4,450	5,371	6,132	2,806	130678828,766	0,999991037
604	02066	Trihanggo	396000000	6,164	5,428	5,822	5,049	6,754	5,460	395997873,686	0,999994631
605	11777	Ambarketawang	95832000	4,669	6,559	5,798	5,727	6,871	5,759	95828385,396	0,999962282
606	09657	Ambarketawang	762479999,2	8,056	5,981	6,423	5,895	7,073	5,818	762479705,464	0,999999615
607	03855	Banyuraden	265320000	7,419	7,168	3,502	5,138	6,750	6,231	265318893,729	0,99999583
608	05168	Banyuraden	792000000	7,744	5,090	5,861	6,161	7,050	5,083	791999376,626	0,999999213
609	02151	Balecatur	99000000	7,629	7,172	6,278	5,962	5,911	4,475	98999144,264	0,999991356
610	12094	Ambarketawang	993300000	7,392	5,940	5,113	6,291	5,826	5,751	993298929,214	0,999998922
611	09837	Trihanggo	660000000	7,140	5,250	5,635	6,551	3,835	4,387	659998612,962	0,999997898
612	08858	Balecatur	39600000	7,551	7,277	5,526	5,032	6,711	5,908	39599126,309	0,999977937
613	00676	Trihanggo	184800000	7,166	5,647	5,628	6,933	7,088	4,980	184798761,949	0,999993301
614	07890	Trihanggo	168300000	8,097	6,638	5,650	5,320	7,689	6,180	168299725,717	0,99999837
615	12048	Ambarketawang	132000000	7,736	7,026	4,365	7,204	6,143	4,902	131999130,246	0,999993411
616	00279	Banyuraden	173184000	7,241	7,278	5,658	6,565	7,111	3,749	173182737,884	0,999992712
617	04727	Trihanggo	99000000	7,867	6,166	5,604	5,398	6,585	5,593	98999454,482	0,99999449

618	09240	Balecatur	290545200	7,714	6,580	5,379	5,749	5,836	6,035	290544452,873	0,999997429
619	11786	Ambarketawang	57717000	7,714	6,579	5,376	5,752	5,838	6,036	57716252,651	0,999987051
620	07516	Balecatur	132000000	7,245	7,276	5,696	6,566	7,102	3,980	131998750,973	0,999990538
621	07911	Balecatur	528000000	7,258	6,703	5,587	5,554	5,981	4,803	527998791,486	0,999997711
622	07912	Balecatur	132000000	7,962	6,377	6,187	4,443	6,730	3,075	131999517,937	0,999996348
623	11787	Ambarketawang	122892000	6,742	5,951	5,602	4,759	6,812	3,873	122890350,943	0,999986581
624	10269	Ambarketawang	161389800	7,720	6,617	5,462	5,669	5,761	6,001	161389059,984	0,999995415
625	00295	Balecatur	78909600	7,726	6,607	5,406	5,706	5,794	5,970	78908861,684	0,999990644
626	04856	Ambarketawang	495000000	5,511	6,264	5,536	5,511	6,515	6,233	494997198,307	0,99999434
627	07914	Balecatur	297000000	6,914	5,969	5,295	3,475	6,169	3,836	296998504,801	0,999994966
628	07616	Balecatur	396000000	6,489	7,120	5,503	6,009	7,207	4,085	395998043,007	0,999995058
629	11945	Ambarketawang	374220000	6,492	7,124	5,542	5,983	7,203	4,255	374218053,842	0,999994799
630	09164	Ambarketawang	512820000	6,454	7,100	5,408	6,058	7,199	3,829	512817994,280	0,999996089
631	06222	Banyuraden	396000000	6,452	7,099	5,408	6,059	7,198	3,845	395997992,841	0,999994931
632	06221	Banyuraden	792000000	5,929	5,268	5,750	5,379	6,724	5,794	791997651,638	0,999997035
633	06324	Banyuraden	612018000	7,444	6,592	5,618	6,254	6,210	5,352	612016985,149	0,999998342
634	6323	Banyuraden	92400000	7,449	7,536	5,706	5,789	7,262	6,001	92399033,206	0,999989537
635	11415	Ambarketawang	28504080	7,801	7,320	5,707	7,208	6,802	5,876	28503399,759	0,999976135
636	05500	Trihanggo	77550000	7,819	7,726	4,892	6,298	7,153	3,568	77549231,647	0,999990092
637	12033	Ambarketawang	462000000	7,529	7,094	6,351	5,733	6,853	5,376	461999129,914	0,999998117
638	09159	Balecatur	1056000000	6,235	6,960	5,891	6,045	6,828	4,648	1055997830,931	0,999997946
639	09272	Balecatur	367290000	7,481	6,517	5,993	6,735	6,482	6,159	367289071,456	0,999997472
640	08244	Trihanggo	501600000	6,511	7,145	5,253	5,527	7,070	4,419	501598067,338	0,999996147
641	00109	Banyuraden	273240000	7,140	6,375	5,742	6,023	5,176	5,424	273238676,909	0,999995158
642	08932	Balecatur	198000000	7,829	4,110	5,000	6,522	7,253	5,975	197999476,563	0,999997356

643	06434	Banyuraden	279180000	6,618	5,942	5,621	5,602	6,011	5,832	279178244,925	0,999993713
644	11680	Ambarketawang	316800000	7,152	6,515	5,313	4,555	5,457	4,217	316798667,067	0,999995793
645	05163	Trihanggo	178200000	6,898	6,448	5,405	6,456	5,670	4,637	178198402,744	0,999991037
646	08496	Ambarketawang	132000000	8,153	6,624	4,826	5,297	7,725	4,452	131999674,905	0,999997537
647	11403	Ambarketawang	330000000	8,146	6,804	5,486	5,668	7,754	5,913	329999740,399	0,999999213
648	06530	Nogotirto	237600000	7,184	7,211	5,777	6,689	7,107	4,683	237598720,639	0,999994615
649	09051	Trihanggo	211200000	7,570	6,525	4,897	5,733	6,469	4,772	211199071,501	0,999995604
650	01890	Trihanggo	462000000	7,488	7,257	4,523	4,851	6,846	6,273	461999029,837	0,99999979
651	07177	Ambarketawang	132000000	7,798	7,498	6,689	6,393	6,957	5,325	131999376,865	0,999995279
652	08429	Trihanggo	924000000	7,567	7,161	6,448	5,457	6,835	4,990	923999163,336	0,999999095
653	11606	Ambarketawang	132000000	6,884	6,132	4,949	4,204	5,165	5,305	131998438,623	0,999988171
654	03205	Trihanggo	354816000	6,057	4,228	4,837	6,404	6,535	3,953	354813664,997	0,999993419
655	10162	Trihanggo	66000000	7,895	6,123	5,856	5,216	6,669	5,347	65999498,519	0,999992402
656	10809	Ambarketawang	237600000	7,894	7,089	6,175	6,115	6,090	6,041	237599452,635	0,999997696
657	01023	Ambarketawang	924000000	7,582	7,184	6,297	5,222	7,044	5,261	923999191,468	0,999999125
658	00214	Balecatur	625680000	7,368	7,102	5,353	5,158	6,530	5,697	625678929,936	0,99999829
659	08344	Balecatur	924000000	7,606	6,937	6,217	6,043	6,478	5,826	923999194,247	0,999999128
660	00734	Trihanggo	118800000	7,751	7,374	6,388	6,356	6,306	5,699	118799306,764	0,999994165
661	11991	Ambarketawang	1505520001	8,125	6,427	6,192	6,270	7,159	6,243	1505519748,409	0,999999832
662	10388	Trihanggo	132000000	6,796	5,436	5,294	4,809	5,585	4,305	131998369,592	0,999987648
663	06388	Balecatur	886319999,4	8,061	5,969	6,432	5,905	7,085	5,861	886319712,827	0,999999677
664	02380	Balecatur	858000000	7,125	5,954	5,361	6,000	5,658	5,645	857998683,976	0,999998466
665	08599	Balecatur	205920000	6,823	2,355	6,047	6,397	6,662	4,843	205918585,982	0,999993133
666	02153	Balecatur	105600000	7,959	6,972	5,731	5,697	6,452	5,805	105599511,696	0,999995376
667	10381	Trihanggo	462000000	7,474	7,012	6,163	6,003	6,784	5,742	461999072,563	0,999997993



668	06332	Banyuraden	199584000	7,561	6,981	6,099	5,828	5,823	5,711	199583117,975	0,999995581
669	01573	Balecatur	432696000	7,041	6,142	5,760	4,895	6,838	5,753	432694700,195	0,999996996
670	08334	Trihanggo	132000000	6,951	5,720	5,810	6,589	4,896	4,228	131998458,766	0,999988324
671	04045	Balecatur	50358000	6,943	4,229	4,084	5,378	3,823	5,438	50356441,571	0,999969053
672	05536	Nogotirto	92400000	7,180	6,231	5,057	6,061	6,078	5,677	92398724,056	0,999986191
673	04394	Banyuraden	213840000	7,783	7,135	6,329	5,520	5,409	6,101	213839343,217	0,999996929
674	08442	Balecatur	330000000	6,920	6,015	5,487	4,518	5,925	4,248	329998496,188	0,999995443
675	11859	Ambarketawang	1596000000	6,539	7,149	5,245	5,503	7,032	5,044	1595998113,586	0,999998818
676	09364	Balecatur	540540000	6,597	2,384	5,670	5,527	5,966	5,329	540538357,259	0,999996961
677	09079	Ambarketawang	223608000	7,086	4,863	5,506	6,469	5,958	5,130	223606682,901	0,99999411
678	00575	Banyuraden	59875200	7,381	5,480	5,887	6,120	6,344	6,201	59874223,757	0,999983695
679	10004	Ambarketawang	823560000,1	8,099	6,219	6,300	6,250	7,131	6,077	823559732,132	0,999999675
680	06036	Trihanggo	823560000,1	8,096	6,183	6,324	6,231	7,131	6,063	823559732,548	0,999999675
681	09243	Balecatur	1137972000	6,370	7,049	5,750	5,824	6,929	4,461	1137969952,271	0,999998201
682	02301	Balecatur	20586720	7,800	7,313	5,660	7,209	6,786	5,838	20586033,840	0,99996667
683	02284	Balecatur	363000000	7,345	6,756	5,951	6,103	6,880	5,637	362998943,934	0,999997091
684	00592	Banyuraden	363000000	7,340	6,745	5,942	6,083	6,881	5,619	362998938,562	0,999997076
685	09158	Balecatur	1412280000	8,113	6,443	6,115	6,201	7,124	6,166	1412279729,466	0,999999808
686	04975	Nogotirto	713520000,6	8,065	5,996	6,418	5,950	7,090	5,882	713519715,984	0,999999601
687	04957	Nogotirto	415800000	7,620	5,170	6,365	5,438	6,781	4,774	415799282,437	0,999998274
688	02375	Balecatur	528000000	6,521	3,256	5,840	5,546	5,857	5,060	527998243,827	0,999996674
689	02159	Balecatur	146784000	7,009	5,406	5,067	6,187	6,601	5,314	146782599,906	0,999990462
690	01267	Trihanggo	1320000000	7,032	6,286	5,570	6,300	5,771	5,142	1319998572,856	0,999998919
691	11260	Ambarketawang	528000000	7,200	6,531	4,234	5,543	5,650	5,667	527998679,172	0,999997498
692	06485	Banyuraden	633600000	6,020	6,886	5,837	6,239	6,830	5,324	633597642,474	0,999996279



693	00519	Banyuraden	1801008000	6,898	6,433	5,467	6,119	6,062	5,933	1801006475,486	0,999999154
694	00559	Trihanggo	310200000	7,774	7,462	6,421	6,585	6,546	6,007	310199340,198	0,999997873
695	00127	Banyuraden	132000000	7,382	7,288	5,855	6,523	6,877	5,753	131998944,424	0,999992003
696	04423	Ambarketawang	132000000	7,473	6,349	6,373	6,425	6,460	6,234	131999102,827	0,999993203
697	11932	Ambarketawang	540804000	5,485	6,704	5,577	6,145	6,783	5,645	540801132,117	0,999994697
698	09213	Balecatur	132000000	7,387	7,296	5,883	6,507	6,880	5,758	131998951,302	0,999992055
699	11865	Ambarketawang	1409034000	6,378	7,051	5,748	5,810	6,926	4,376	1409031957,358	0,99999855
700	08452	Balecatur	912780000	7,389	5,805	5,371	6,188	5,860	5,802	912778952,907	0,999998853
701	00590	Banyuraden	1059000000	8,071	5,974	6,436	5,959	7,107	5,938	1058999724,916	0,999999741
702	11866	Ambarketawang	1169640001	8,088	6,492	5,938	6,043	7,046	5,989	1169639688,710	0,999999733
703	00591	Banyuraden	1241834880	7,376	5,808	5,261	6,233	5,788	5,723	1241833807,480	0,999999136
704	00661	Trihanggo	211200000	6,797	5,750	6,279	6,463	6,636	5,485	211198453,646	0,999992678
705	02157	Balecatur	218592000	7,236	7,261	5,743	6,594	7,093	4,221	218590753,400	0,999994297
706	02400	Balecatur	31944000	6,913	6,302	5,686	6,511	5,397	4,434	31942419,983	0,999950538
707	00664	Trihanggo	1056000000	7,384	6,145	4,189	6,449	5,752	5,371	1055998838,156	0,9999989
708	08710	Ambarketawang	990000000	7,297	6,772	4,951	5,684	5,779	3,348	989998726,854	0,999998714
709	12061	Ambarketawang	211200000	7,238	6,943	4,953	6,785	6,787	6,292	211198774,234	0,999994196
710	03220	Nogotirto	277200000	6,438	2,402	5,929	4,939	5,503	5,405	277198219,024	0,999993575
711	00520	Trihanggo	105600000	7,085	5,449	4,603	5,937	5,371	4,942	105598588,239	0,999986631
712	00818	Ambarketawang	3443748000	7,543	7,083	4,876	6,120	5,947	5,270	3443747006,554	0,999999712
713	01713	Balecatur	831600000	7,211	6,549	5,182	5,827	6,705	6,027	831598791,668	0,999998547
714	06145	Ambarketawang	1188000000	7,130	6,215	5,742	6,061	5,704	5,089	1187998682,121	0,999998891
715	09457	Balecatur	429000000	7,263	7,207	5,322	5,334	6,988	5,300	428998823,072	0,999997257
716	00573	Trihanggo	264000000	5,901	6,642	5,748	6,054	7,131	6,140	263997577,653	0,999990824
717	09860	Trihanggo	550440000	7,438	7,554	5,788	5,907	7,328	6,059	550439028,200	0,999998235

718	02963	Nogotirto	92400000	5,113	6,667	6,518	6,511	7,270	6,440	92396867,973	0,999966104
719	01520	Nogotirto	94380000	5,110	6,663	6,504	6,497	7,273	6,424	94376864,907	0,999966782
720	06658	Ambarketawang	108675600	7,354	5,526	5,555	6,123	5,790	5,751	108674538,818	0,999990235
721	00789	Ambarketawang	792000000	7,615	2,609	6,208	6,664	6,727	6,049	791999381,797	0,999999219
722	06531	Nogotirto	343200000	7,630	7,240	6,481	4,992	7,014	4,507	343199226,162	0,999997745
723	06532	Nogotirto	167428800	7,414	6,800	5,766	6,354	6,368	6,282	167427791,793	0,999993978
724	10055	Trihanggo	330000000	8,079	5,128	5,886	5,626	7,219	5,286	329999726,725	0,999999172
725	04627	Balecatur	594000000	7,690	7,327	6,098	6,620	6,580	5,046	593999214,388	0,999998677
726	01698	Nogotirto	253440000	7,416	6,664	5,767	5,896	5,874	5,607	253438969,405	0,999995934
727	00304	Balecatur	147840000	6,615	6,328	5,786	7,040	6,718	4,729	147838187,597	0,999987741
728	05969	Balecatur	904200000	7,363	6,667	5,861	5,217	5,155	5,273	904198901,209	0,999998785
729	09818	Trihanggo	4672800000	7,390	6,724	5,732	5,341	5,200	5,271	4672798916,437	0,999999768
730	03474	Trihanggo	132660000	7,654	7,475	6,462	6,398	6,747	6,029	132659241,095	0,999994279
731	09332	Trihanggo	132000000	8,066	6,340	5,160	4,754	7,608	5,791	131999677,625	0,999997558
732	05746	Trihanggo	376200000	6,698	5,942	5,082	5,052	5,399	5,146	376198256,566	0,999995366
733	05737	Trihanggo	198000000	6,821	4,015	5,260	5,934	6,354	5,504	197998491,264	0,99999238
734	09455	Balecatur	184800000	6,427	6,928	5,577	6,504	7,247	5,525	184798032,711	0,999989354
735	07518	Trihanggo	85800000	7,979	7,683	5,685	7,061	7,036	6,171	85799497,785	0,999994147
736	04017	Ambarketawang	481800000	7,831	5,672	5,832	5,957	7,130	5,532	481799458,586	0,999998876
737	09830	Ambarketawang	616770000	6,935	4,155	4,973	5,900	6,217	5,382	616768569,499	0,999997681
738	00700	Ambarketawang	213840000	7,812	6,937	4,988	7,179	5,347	5,524	213839233,359	0,999996415
739	01461	Balecatur	2580000001	7,038	4,867	5,930	6,653	5,517	4,774	2579998627,263	0,999999468
740	08385	Trihanggo	182556000	7,234	6,919	5,772	6,037	6,514	6,319	182554829,612	0,999993589
741	05939	Nogotirto	99000000	7,378	7,291	5,878	6,515	6,891	5,713	98998940,736	0,9999893
742	04295	Balecatur	363000000	6,842	5,807	5,119	4,740	6,074	4,587	362998419,373	0,999995646

743	01439	Nogotirto	424512000	7,507	6,297	3,988	6,026	6,267	5,495	424510974,424	0,999997584
744	08256	Ambarketawang	696960000	6,744	6,071	5,215	5,560	6,638	5,138	696958339,250	0,999997617
745	11867	Ambarketawang	156420000	7,984	6,688	5,644	5,456	6,667	5,488	156419545,986	0,999997097
746	09204	Ambarketawang	605220000	7,425	7,539	5,843	5,948	7,318	5,994	605219015,573	0,999998373
747	09414	Trihanggo	726000000	7,643	7,276	6,190	6,385	6,540	4,784	725999172,797	0,999998861

Jumlah Data = 747

Jumlah Nilai tanah = 251168420772,64

Rerata Nilai Tanah = 251168420772,64

Jumlah NTE/NT = 746,9931006

Rerata NTE/NT = 0,999990764

Standar Deviasi = 0,01336842

COV = 2.5338213

PRD = 0,9999891

## LAMPIRAN E

### PROSES PEMBUATAN PETA NILAI TANAH

1. Memasukan hasil perhitungan nilai tanah estimasi model Lin-log ke *software* ArcMap versi 10.4.

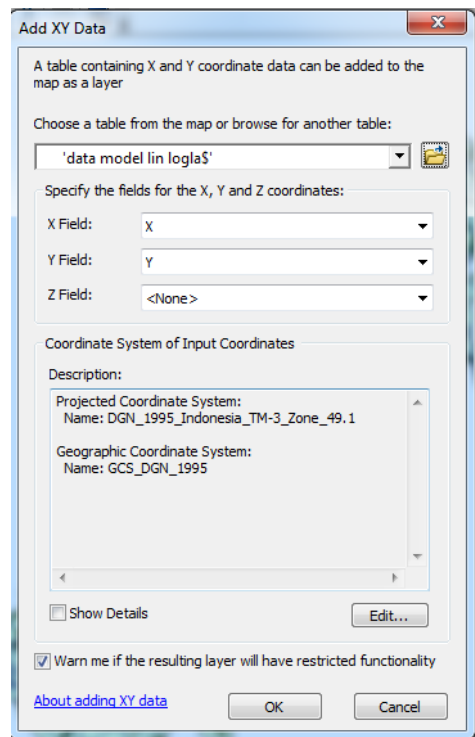

Gambar L.18 Ilustrasi Memasukan Data Nilai Tanah Estimasi Model Lin-log pada ArcMap 10.4

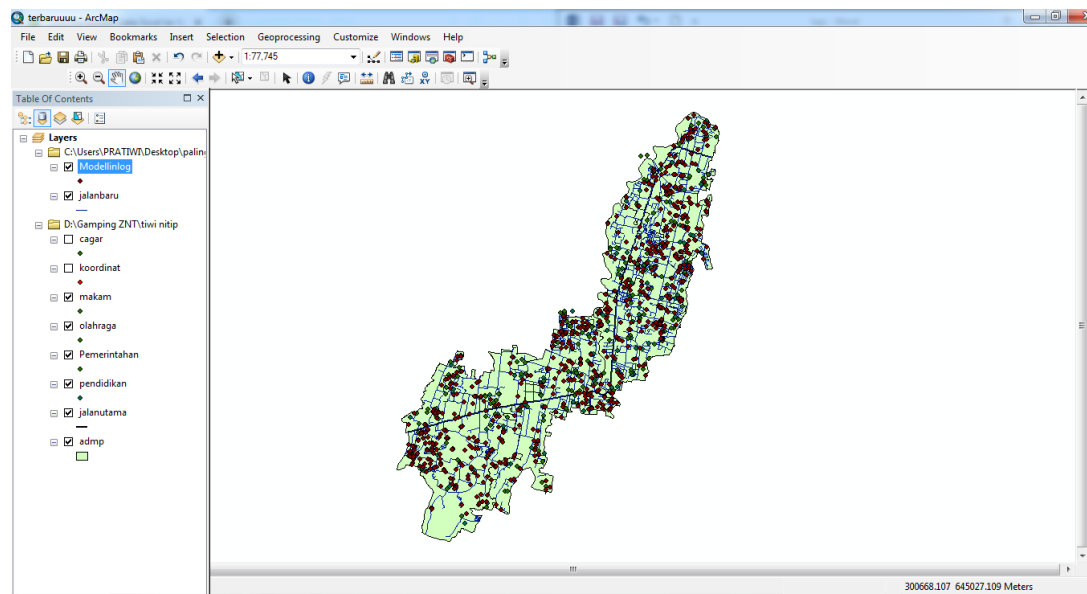

Gambar L.19 Ilustrasi Hasil Memasukan Data Nilai Tanah Estimasi Model Lin-log pada ArcMap 10.4

## 2. Memasukan hasil digitasi citra pada bidang tanah

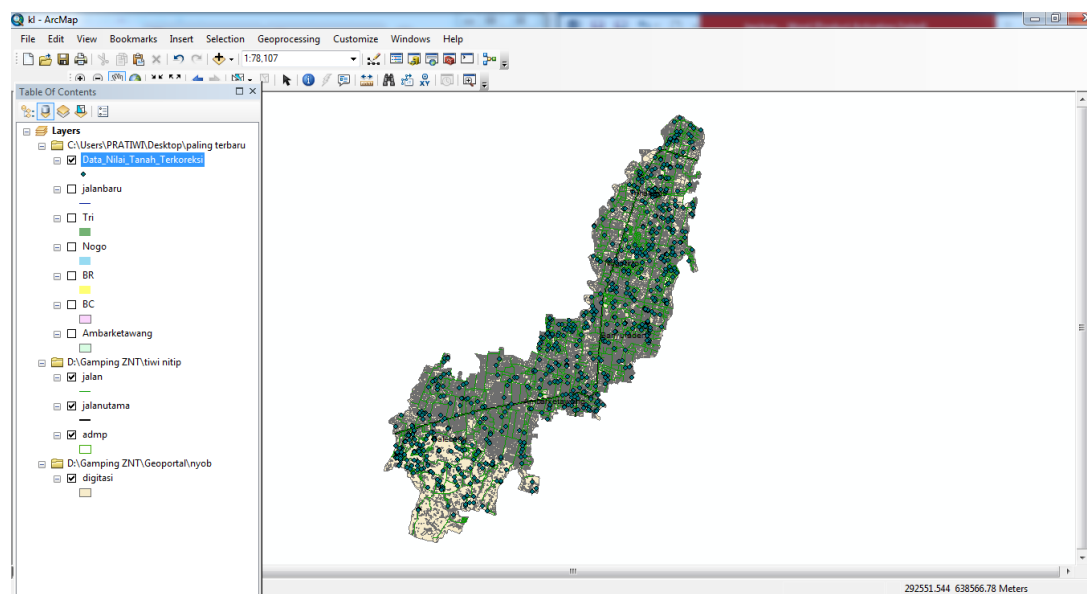

Gambar L.20 Ilustrasi Hasil Memasukan Digitasi Citra pada ArcMap 10.4

3. Menggabungkan antara *peta* data nilai tanah estimasi dengan *peta* digitasi menggunakan fungsi *Join* pada Arctoolbox.

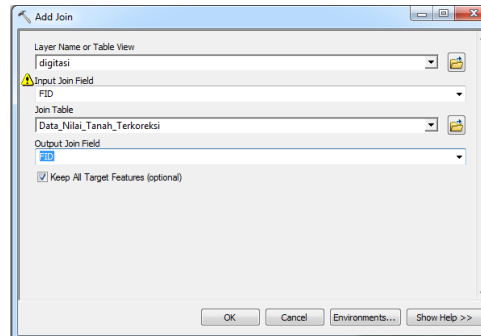

Gambar L.21 Ilustrasi Melakukan *Join* pada ArcMap 10.4

4. Melakukan klasifikasi pada data nilai tanah menggunakan fungsi *Symbology* pada *Layer Properties*, memilih harga transaksi terkoreksi sebagai data yang diklasifikasi dengan 8 kelas klasifikasi.

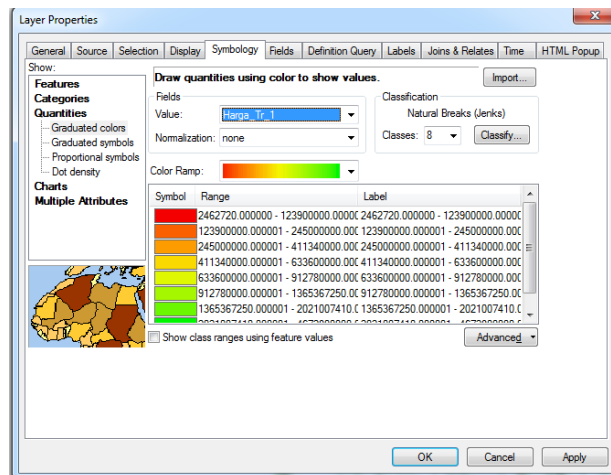

Gambar L.22 Ilustrasi Melakukan Klasifikasi Nilai Tanah pada ArcMap 10.4

5. Melakukan *Layouting* peta dengan menggunakan fungsi *Draw* pada ArcMap 10.4

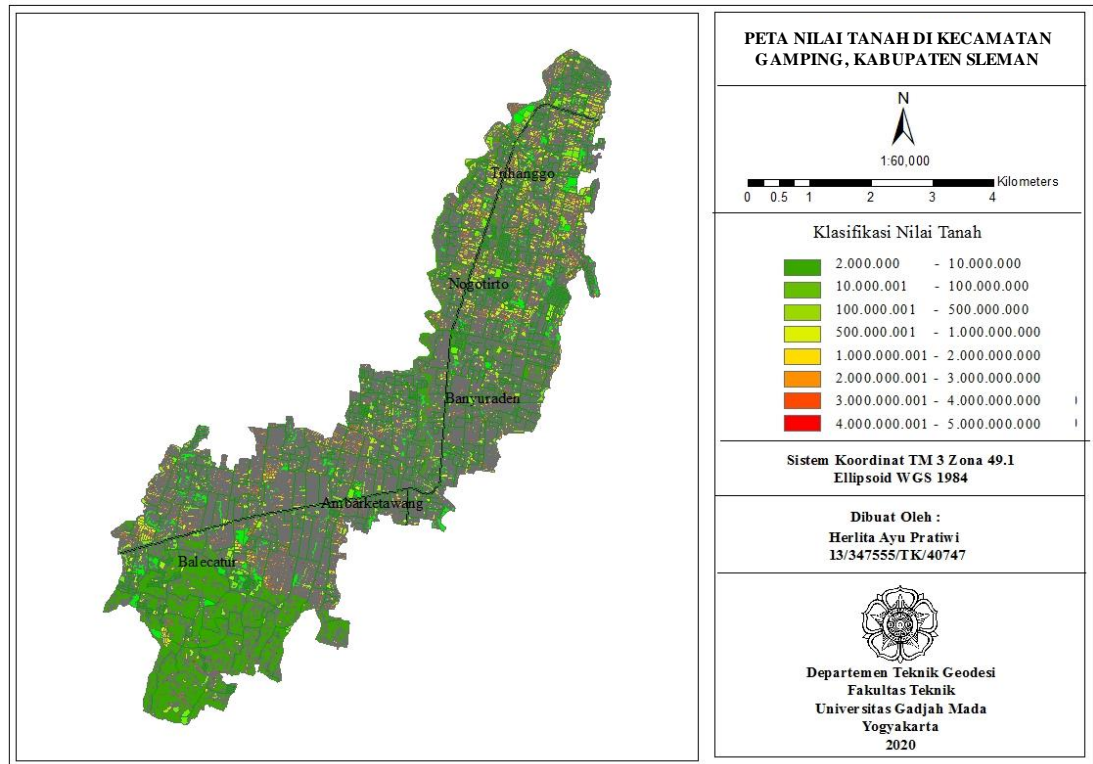

Gambar L.23 *Layouting* Peta pada ArcMap 10.4